



**INSTALLATION AND USERS' MANUAL
FOR KAYO FILE SYSTEM**

Version 1.0

August 2008

Sanbolic, Inc.

US office:

Phone: (617) 926-2806 Fax: (617) 926-2808

support@sanbolic.com

www.sanbolic.com

KAYO FILE SYSTEM INSTALLATION AND USERS' MANUAL	3
Copyright and Disclaimer	3
End-user License Agreement.....	4
ABOUT KAYO FS	7
Requirements	7
Prerequisites.....	7
Preinstallation notes	7
INSTALLATION AND CONFIGURATION.....	8
Trial or Full version.....	8
TCP/IP communication settings.....	8
Additional tuning.....	9
Cluster-wide Times.....	10
Per Process Tweaks	11
Per Volume Tweaks.....	13
Formatting a volume with Kayo FS.....	13
USAGE	14
Upgrading from trial to full version.....	16
Feature support.....	16
TROUBLESHOOTING.....	17
CONTACTING SANBOLIC	18

Kayo File System Installation and Users' Manual

Copyright and Disclaimer

The information in this documentation was prepared by Sanbolic, Inc. with reasonable care and is believed to be accurate. However, Sanbolic, Inc. shall not assume responsibility for losses or damages resulting from any omissions, inaccuracies, or errors contained herein. Sanbolic, Inc. may make improvements or changes in this documentation or in the product and programs described in this documentation, at any time and without notice and as it sees fit. This publication describes the state of this product at the time of its publication, and may not reflect the product at all times in the future.

No part of this documentation may be reproduced, stored in a retrieval system, or transmitted, in any form or by any means, electronic, mechanical, by photocopying, recording, or otherwise, without the prior written permission of Sanbolic, Inc.

SANBOLIC, INC. MAKES NO WARRANTY EITHER EXPRESSED OR IMPLIED, INCLUDING BUT NOT LIMITED TO ANY IMPLIED WARRANTIES OR MERCHANTABILITY OR FITNESS FOR A PARTICULAR PURPOSE, REGARDING THESE MATERIALS AND MAKES SUCH MATERIALS AVAILABLE SOLELY ON AN "AS-IS" BASIS.

IN NO EVENT SHALL SANBOLIC, INC. BE LIABLE TO ANYONE FOR SPECIAL, COLLATERAL, INCIDENTAL, OR CONSEQUENTIAL DAMAGES IN CONNECTION WITH OR ARISING OUT OF PURCHASE OR USE OF THESE MATERIALS.

The End-User Software License Agreement, which is included with the software program and this manual, specifies the permitted and prohibited uses of the software program.

Please read the terms and conditions of the Agreement before commencing use of the software program.

© Copyright Sanbolic, Inc., 2003. All rights reserved.

Printed in the USA

Trademarks

Sanbolic and Sanbolic logo are registered trademarks of Sanbolic, Inc.

Kayo FS and Kayo FS logo are registered trademark of Sanbolic, Inc.

Third-Party Trademarks:

Microsoft Windows NT and Windows 2000 are trademarks of Microsoft Corporation. All other brand names, product names or registered belong to their respective holders.

End-user License Agreement

IMPORTANT NOTICE TO END-USER. PLEASE READ THE TERMS AND CONDITIONS OF THIS AGREEMENT CAREFULLY.

THIS SOFTWARE LICENSE AGREEMENT (“AGREEMENT”) IS A LEGAL AGREEMENT BETWEEN END-USER AND SANBOLIC, INC. (“SANBOLIC”) FOR USE OF THIS SOFTWARE, INCLUDING THE ASSOCIATED PRINTED, ONLINE, OR ELECTRONIC DOCUMENTATION, CD-ROM MEDIA, COPY-PROTECTION HARDWARE, AND ANY AND ALL COPIES OF AND MAINTENANCE RELEASES TO THE SOFTWARE, AS WELL AS ANY THIRD-PARTY SOFTWARE EITHER EMBEDDED IN OR OTHERWISE INCLUDED AS PART OF THE SOFTWARE (“SOFTWARE”). BY INSTALLING, COPYING, OR USING THIS SOFTWARE, END-USER IS DEEMED TO HAVE ACCEPTED AND AGREED TO THE FOLLOWING:

1. GRANT OF LICENSE AND LIMITATIONS. In consideration for payment of the applicable license fees, SANBOLIC grants to END-USER and END-USER accept a personal and non-exclusive license to use the Software in object-code format, including the associated documentation, subject to the terms, conditions, and restrictions of this Agreement. END-USER may install a copy of the Software on a single computer owned, leased, or otherwise controlled by END-USER solely for its internal purposes. If END-USER wishes to make concurrent use of the Software on two or more computers, END-USER must acquire a license for each separate machine. END-USER agrees not to modify, adapt, translate, decompile, disassemble, or otherwise reverse engineer any portion of the Software, except and only to the extent expressly permitted by applicable law. END-USER may not sell, loan, lease, sublicense, or distribute the Software, or otherwise create derivative works based upon the software. Prior to disposing of any media containing the Software, END-USER agrees to erase or otherwise destroy any Software stored on such media. This license does not grant END-USER any right to any enhancements or new versions of the Software. Any such enhancements or new versions, if available, may be obtained by END-USER at SANBOLIC’s then current standard pricing, terms and conditions.

2. OWNERSHIP OF SOFTWARE. All title, rights, and interests in and to the Software and underlying intellectual property rights in the Software are and shall at all times remain the valuable property of SANBOLIC or its suppliers. END-USER acknowledges that the Software contains valuable trade secrets or confidential and proprietary information of SANBOLIC, and that use of the Software does not transfer any title to or rights of ownership in the Software to END-USER. END-USER shall not remove or alter SANBOLIC’s or its supplier’s copyright, trademark, or other proprietary notices and legends included in the Software. END-USER agrees to take reasonable steps to prevent any unauthorized access, disclosure, distribution, possession, alteration, transfer, reproduction, or use of the Software. SANBOLIC and its suppliers reserve all rights not expressly granted to END-USER under this Agreement. **THE SOFTWARE IS PROTECTED BY INTELLECTUAL PROPERTY LAWS AND INTERNATIONAL TREATIES. THE SOFTWARE IS LICENSED TO END-USER AND IS NOT SOLD.**

3. BACKUP COPIES. END-USER may make one (1) copy of the Software for security backup and archival purposes. END-USER shall place the same copyright and other proprietary notices and legends that appear on the validly licensed copy of the Software in any such backup copy.

4. TRANSFERS. SANBOLIC shall have the right to assign its rights and obligations hereunder in whole or in part. END-USER may permanently transfer all of its rights and obligations under this Agreement to a third-party transferee provided that (i) END-USER transfers a validly executed assignment and assumption of its rights and obligations with respect to the Software; (ii) END-USER does not retain any copies of the Software or prior versions or upgrades, enhancements, or updates to the Software; (iii) END-USER provides SANBOLIC with notice in writing of the transfer and the name, address and

contact person for the transferee; and (iv) the third-party transferee accepts in writing the terms and conditions of this Agreement. Except as provided for above, END-USER may not transfer or assign this Agreement or any of its rights or obligations under this Agreement without the prior written consent of SANBOLIC, and any such unauthorized transfer shall be null and void.

5. LIMITATION OF WARRANTIES. Sanbolic warrants that the storage media on which the Software is furnished will be free from physical defects in materials and workmanship under normal use for a period of thirty (30) days from the date of delivery to END-USER, and that such storage media shall contain a complete copy of the Software. Any other software and any hardware furnished with or accompanying the Software is not warranted by Sanbolic. As the sole remedy for any breach of the foregoing warranties in this paragraph, Sanbolic will replace any and all such defective media with media free from defects and containing a complete copy of the Software.

EXCEPT AS STATED ABOVE IN THIS SECTION, THE SOFTWARE IS (AND ANY SERVICES OR SUPPLEMENTS NOW OR HEREAFTER PROVIDED WITH RESPECT TO THE SOFTWARE ARE) PROVIDED "AS IS" WITHOUT WARRANTY OF ANY KIND, EITHER EXPRESSED OR IMPLIED, INCLUDING, BUT NOT LIMITED TO, THE IMPLIED WARRANTIES OF MERCHANTABILITY, NON-INFRINGEMENT AND FITNESS FOR A PARTICULAR PURPOSE. SANBOLIC AND ITS SUPPLIERS SPECIFICALLY DO NOT WARRANT THAT THE FUNCTIONS OR FEATURES OF THE SOFTWARE WILL MEET ALL OF THE END-USER'S REQUIREMENTS; WILL OPERATE IN ALL THE PRODUCT COMBINATIONS WHICH MAY BE SELECTED FOR USE BY THE END-USER; THAT THE OPERATION OF THE SOFTWARE WILL BE ERROR-FREE OR UNINTERRUPTED; OR THAT ERRORS OR DEFECTS IN THE SOFTWARE WILL BE CORRECTED. THE ENTIRE RISK AS TO THE QUALITY AND PERFORMANCE OF THE SOFTWARE (OR ANY SERVICES OR SUPPLEMENTS NOW OR HEREAFTER PROVIDED WITH RESPECT TO THE SOFTWARE) IS WITH THE END-USER. TO THE MAXIMUM EXTENT PERMITTED BY APPLICABLE LAW, END-USER EXPRESSLY WAIVES ALL WARRANTIES OR CONDITIONS NOT SPECIFICALLY SET FORTH HEREIN. SOME JURISDICTIONS DO NOT ALLOW THE EXCLUSION OF IMPLIED WARRANTIES AND CERTAIN OF THE ABOVE EXCLUSIONS MAY NOT APPLY TO END-USER. NO AGENT, DISTRIBUTOR, OR RESELLER IS AUTHORIZED TO MAKE ANY ADDITIONAL WARRANTIES OR MODIFY THE FOREGOING LIMITED WARRANTY.

6. LIMITATION OF LIABILITY. IN NO EVENT SHALL SANBOLIC OR ITS SUPPLIERS BE LIABLE FOR ANY SPECIAL, PUNITIVE, INDIRECT, CONSEQUENTIAL, OR ANY OTHER DAMAGES, INCLUDING, BUT NOT LIMITED TO, LOSS OF PROFITS, LOSS OF REVENUE, LOSS OF USE, LOSS OF DATA, PROPERTY DAMAGE, OR ANY OTHER COMMERCIAL OR ECONOMIC LOSS OF ANY KIND ARISING OUT OF THIS AGREEMENT, OR THE USE OR PERFORMANCE OF THE SOFTWARE, OR THE RESULTS OBTAINED THROUGH USE OF THE SOFTWARE, EVEN IF ADVISED OF THE POSSIBILITY OF SUCH DAMAGE, OR FOR ANY CLAIM BROUGHT AGAINST END-USER BY ANY OTHER PARTY, NOR SHALL SANBOLIC OR ITS SUPPLIERS BE LIABLE FOR ANY DAMAGES WHATSOEVER RESULTING FROM ANY ACT BEYOND ITS REASONABLE CONTROL. TO THE MAXIMUM EXTENT PERMITTED BY APPLICABLE LAW. ANY LIABILITY OF SANBOLIC OR ITS SUPPLIERS FOR DAMAGES ARISING FROM EITHER THIS AGREEMENT, OR THE END-USER'S USE OR PERFORMANCE OF THE SOFTWARE, UNDER ANY LEGAL THEORY, WHETHER IN CONTRACT, TORT, NEGLIGENCE, STRICT LIABILITY OR OTHERWISE SHALL BE LIMITED EXCLUSIVELY TO REPLACEMENT OF THE SOFTWARE OR REIMBURSEMENT OF THE AMOUNT OF THE LICENSE FEES PAID BY END-USER FOR THE SOFTWARE, AT SANBOLIC'S SOLE OPTION. END-USER AGREES THAT THIS LIMITATION OF LIABILITY SHALL ALSO APPLY TO AND BENEFIT SANBOLIC'S SUPPLIERS, DISTRIBUTORS, OR RESELLERS. SOME JURISDICTIONS DO NOT ALLOW THE EXCLUSION OR LIMITATION OF SPECIAL, INDIRECT, INCIDENTAL, OR CONSEQUENTIAL DAMAGES, AND THE ABOVE LIMITATION AND EXCLUSION OF LIABILITY MAY NOT APPLY TO END-USER.

7. **TERMINATION.** Without prejudice to any of its legal rights and remedies, SANBOLIC may terminate this Agreement if END-USER fails to comply with the terms and conditions of this Agreement. In the event of any such termination, END-USER shall discontinue all use of the Software, and return to SANBOLIC all copies of the Software in its possession.

8. **NOTICE TO U.S. GOVERNMENT USERS.** If END-USER is a unit of the United States Government, the Software and associated documentation are provided with restricted rights. Use, duplication, or disclosure by the United States Government is subject to the restrictions as set forth in subparagraph (c)(1)(ii) of the Rights in Technical Data and Computer Software clause at DFARS 252.227-7013 or the restrictions set forth in (c)(1) and (2) of the Commercial Computer Software Restricted Rights at 48 CFR 52.227-19, as applicable, or in successor provisions, including the limitations set forth herein. Manufacturer is Sanbolic, Inc., 304 Pleasant Street, Watertown, Massachusetts, U.S.A.

9. **MISCELLANEOUS.** SANBOLIC and END-USER further agree that (i) this Agreement shall be constructed in accordance with and governed by the laws of a Delaware Corporation applicable hereto, without regard to its conflict of law rules; (ii) the parties expressly exclude the application of the United Nations Convention on Contracts for the International Sale of Goods, and any local or international law, convention, or regulation which may provide an alternative law or construction, to the extent such waiver shall be permitted by applicable law; (iii) if any term of this Agreement is deemed void and unenforceable, the remainder of this Agreement shall remain valid and enforceable; (iv) in the event of conflict between the terms and conditions of this Agreement and END-USER's purchase order, quotation, or other equivalent, the terms of this Agreement shall be controlling. No conflicting term or condition contained in any purchase order, quotation or other equivalent, shall be binding upon SANBOLIC in any fashion without SANBOLIC's written consent; (v) the parties consent to this Agreement being drawn up in the English language; and (vi) this Agreement may not be amended except in a writing executed by both parties.

10. **ENFORCEABILITY.** END-USER acknowledges that this Agreement is binding and shall entitle SANBOLIC to enforce the above terms. END-USER further agrees that SANBOLIC suppliers referenced in the Software are intended beneficiaries to this Agreement, and, to the maximum extent permitted by applicable law, may enforce this Agreement as it relates to their intellectual property rights.

11. **EXPORT RESTRICTIONS.** END-USER may not export or re-export the Software except in full compliance with applicable export controls laws and regulations, and unless a validated export license is obtained from the applicable regulatory agencies, as required.

12. **ACKNOWLEDGEMENT.** END-USER has read, understands, and agrees to be bound by the terms and conditions of this Agreement. IF END-USER IS NOT WILLING TO BE BOUND BY THE ABOVE TERMS, THE UNUSED SOFTWARE MAY BE RETURNED FOR REFUND OF THE LICENSE FEES PAID TO SANBOLIC OR THE DISTRIBUTOR OR RESELLER FROM WHICH END-USER ACQUIRED IT, PROVIDED THAT THE SOFTWARE IS RETURNED FOR REFUND WITHIN THIRTY (30) DAYS AFTER DELIVERY. PLEASE CONTACT THE VENDOR FROM WHICH YOU OBTAINED THE SOFTWARE FOR REFUND AND REFUND INSTRUCTIONS.

About Kayo FS

Kayo FS is a 64-bit shared file system designed to extend the capabilities of Microsoft's Hyper-V server virtualization technology by allowing multiple host servers to access virtual machine files stored on Storage Area Network (SAN) volumes simultaneously.

Requirements

- Windows Server 2008 x64
- 5MB free disk space
- TCP/IP networking
- SVGA (min. 800x600 resolution, 256 colors)
- SAN storage (host servers connected via Fiber Channel, SCSI or iSCSI)

Prerequisites

The following steps should be performed on the host servers prior to installing Kayo FS:

1. Install and connect your storage hardware following the instructions provided by the respective hardware manufacturer(s) and verify the newly installed hardware is operating correctly.
2. Check the event logs on the host servers to ensure there are no errors.
3. Open the Windows Services applet and verify that the Windows Management Instrumentation™ (WMI) service is running.

Preinstallation notes

- Kayo FS formats entire partitions, i.e., you cannot format a part of a partition with Kayo FS.
- When a partition is formatted with Kayo FS, all data residing on the partition is destroyed.
- Multiple partitions may be formatted with Kayo FS.
- Since Kayo FS is a shared file system, it is preferable to use shared central storage such as a Fiber Channel disk array.
- While it is possible to use Kayo FS on a machine's local storage, in this case, it will perform strictly as a standalone file system.
- When multiple partitions need to be formatted with Kayo FS, a volume manager such as Sanbolic's LaScala should be used to simplify management of the volumes.

Installation and Configuration

Using an account with administrator privileges, log on to each machine that will run Kayo FS. Run the setup program in the Kayo FS installation package to install and start the Kayo FS driver. During the installation of Kayo FS, a configuration utility is also installed that allows an administrator to modify Kayo FS TCP/IP settings as well as configure additional parameters for Kayo FS. If you have Windows Firewall enabled and running, an additional step is required during the installation. In this case, the installation prompts for permission to add TCP and UDP ports 7777 in the Ports Exceptions of Windows Firewall.

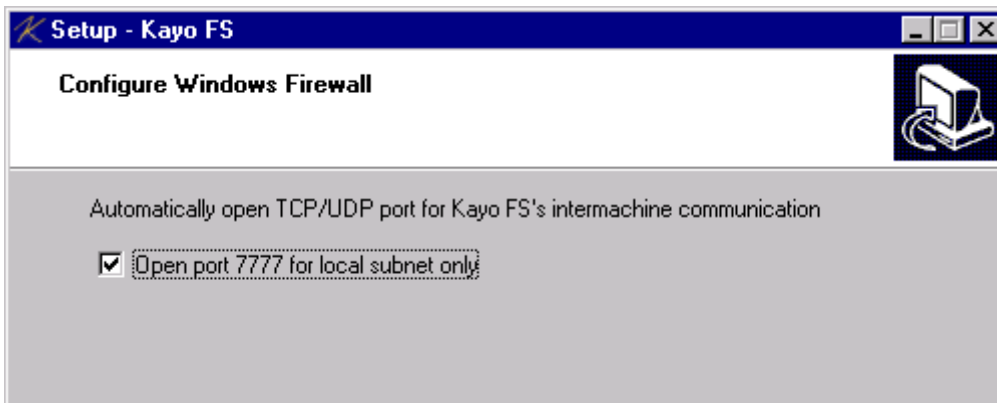

This option must be selected to allow Kayo FS communications amongst all servers participating in the cluster. Leaving this option unchecked will prevent Kayo FS from exchanging cluster administration information, leading to its inability to establish a functional SAN cluster.

If a third party firewall is being used, make sure it is configured to allow both inbound and outbound connections on TCP and UDP port 7777 (port used by Kayo FS).

Trial or Full version

During installation you must select if you wish to run Kayo FS in trial mode or as a full version. In trial mode, Kayo FS offers a fully functional file system with no limitations in its functionality. The trial version is time limited, expiring 15 days after installation. After the expiration date you will no longer be able to write data to any Kayo FS-formatted volume(s); however, all the data residing on the volume(s) will continue to be available for read-only access. Upon upgrading to the full version, the write protection is removed, allowing both read and write access to data on the volume(s).

Note: No data is destroyed during the upgrade process.

If you choose the full version, you will need to enter the serial number provided when you purchased your copy of Kayo FS. Please note that the serial number is linked to the company name and user name, so you will need to fill in these fields with the correct information as well.

TCP/IP communication settings

During installation you will be asked to select a TCP port and IP address for communications between Kayo FS instances on different machines.

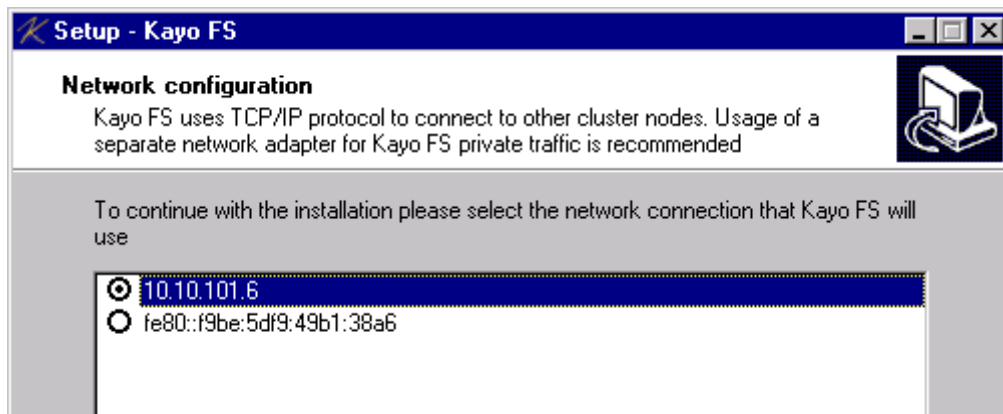

Note: You can change the IP address used for Kayo FS communications at any time after the installation using the Kayo FS configuration utility:

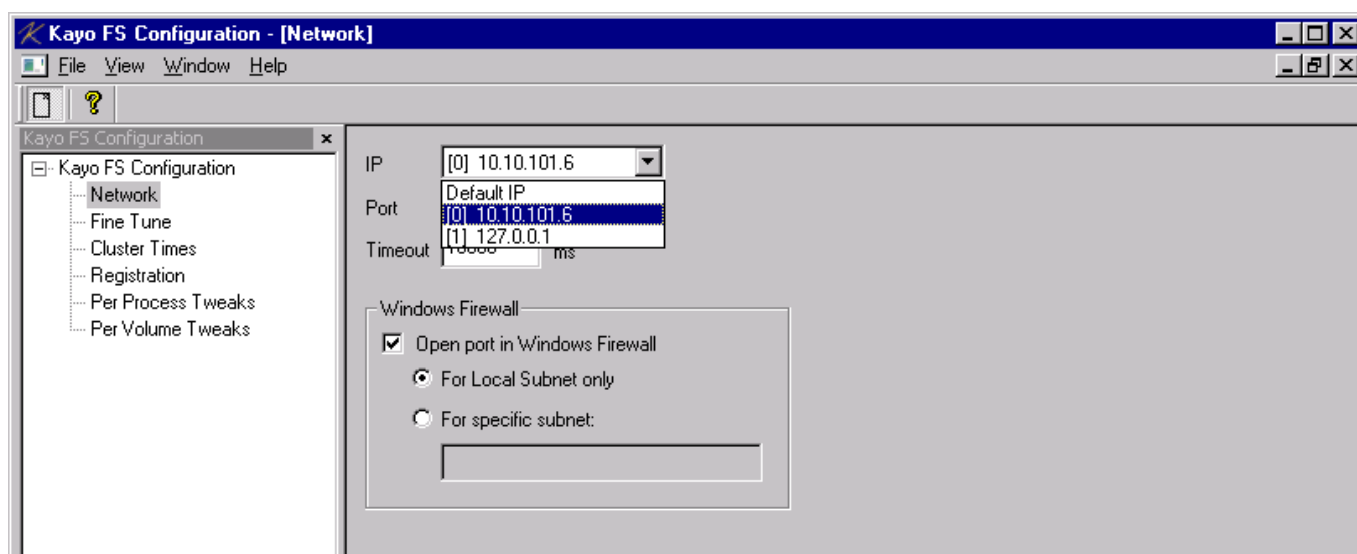

The port number must be the same on all Kayo machines in the network for the file system to operate properly.

Kayo FS automatically reconfigures Windows Firewall to accommodate any settings change. If you are using a third party firewall, you'll need to modify the configuration manually.

Please note that Kayo FS uses both TCP and UDP for inter-machine communication.

Additional tuning

Using the Kayo FS configuration utility, additional parameters may be configured.

Disk Flush Disabled - Setting this option may help in situations where hardware issues exist. Certain disk storage arrays do not support this command or do not support it correctly (i.e., when the command is issued it may take an extended period of time for the operation to be completed by the storage hardware). When this parameter is checked, Kayo FS will *not* issue disk flush commands. If unsure, leave unchecked (default setting).

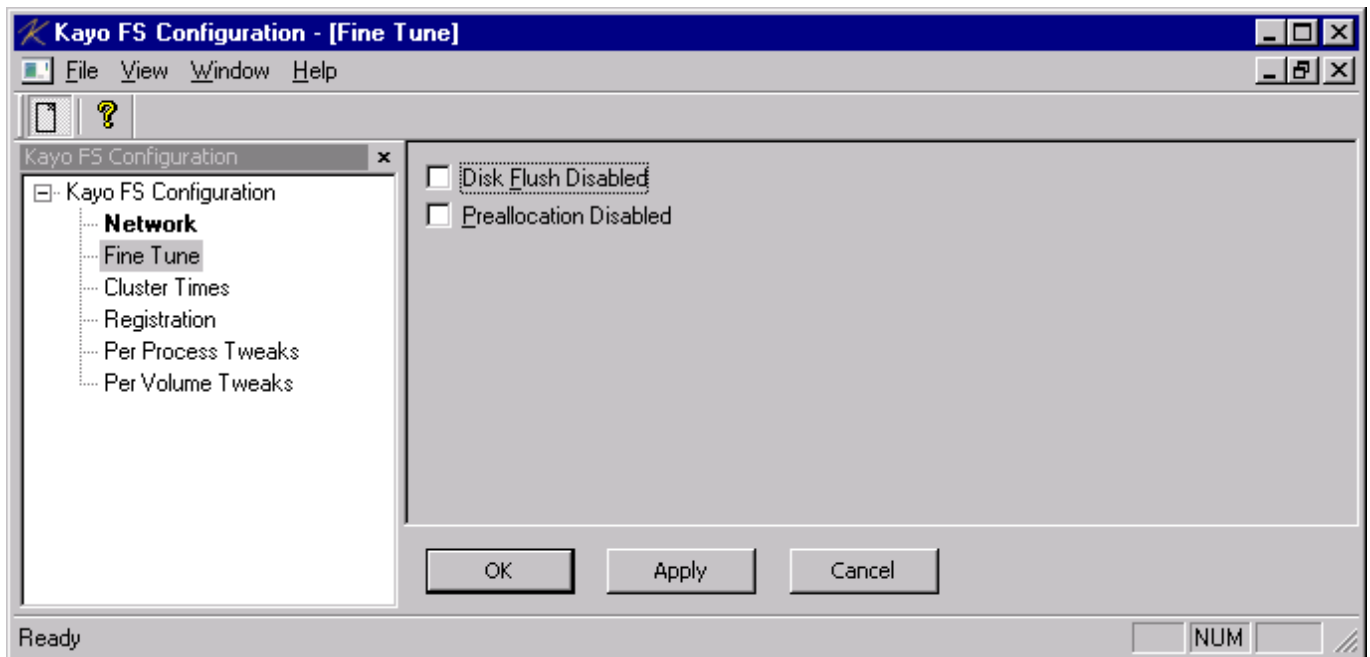

Cluster-wide Times

Cluster Times affect the operation of all machines participating in the cluster. The parameters are volume-specific and once changed, are written to the respective volume and propagated throughout the entire cluster.

Please note that since the values are written to the volume, the volume needs to be locked for exclusive use by one machine. This will make the respective volume inaccessible to all other machines for a short time while the changes are written. Also, you must make sure there are no open files and/or handles for this volume on the other machines as this will prevent the volume from being locked and force an error message to be displayed.

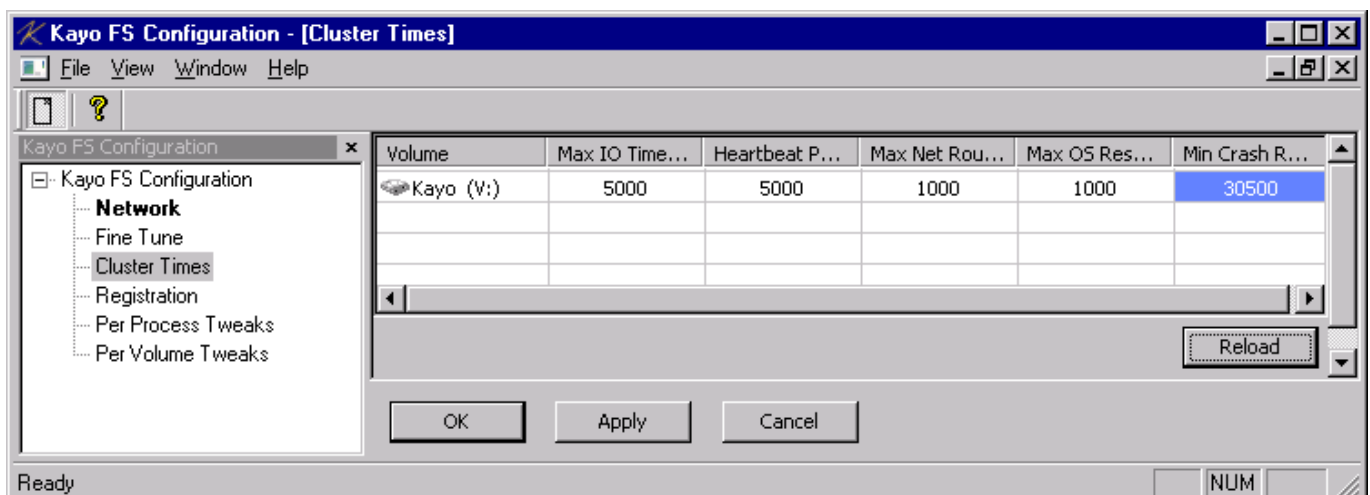

Note: Timing for the following parameters is in milliseconds.

Max IO Time - This is the maximum time that an operation to or from the shared disk can last.

Heartbeat Period - This is the time interval at which the heartbeat check is invoked.

Max Net Roundtrip - This is the maximum time in which a machine expects to receive a response from other machines participating in the cluster to its request over the TCP/IP network.

Max OS Response Delay - The interval between the expected start of a system operation in the machine and its real start. Unless the machine is constantly under 100% load, this value should not be modified.

Min Crash Recovery Delay - This is the minimum time it takes for the cluster to determine that a machine is not responding, causing the unresponsive machine to be evicted from the cluster. While this process takes place, I/O operations *may* be disrupted (depending on the file system's read/write pattern) because machines must refrain from changing data on the disk in order to ensure its integrity. As the value of this parameter is calculated based upon the values defined for all other parameters in this section, it cannot be modified manually.

Reload - Clicking on this button will cause rereading of the values from the volumes. After you apply the changes made to a volume, it is recommended that you press the Reload button to confirm the changes.

Per Process Tweaks

There are nine settings that can affect the way a process behaves.

Report fs as NTFS – Specifying a value other than zero enables this setting, which may be necessary in order for some applications to work properly with Kayo FS.

Disable Access Time Update - Specifying a value other than zero enables this setting, which suppresses the "Date accessed" property of files. With this parameter enabled, a significant increase in performance may be observed when working with files and/or directories, i.e., viewing directory contents, reading files, opening multiple files, etc.

Disable Cache Back - Specifying a value other than zero enables this setting, which may result in an increase in performance for some applications.

Warning: *This parameter should **only** be enabled when instructed by Sanbolic technical support!!! Enabling this parameter on your own accord may present undue risk.*

Block application access - Specifying a value other than zero enables this setting, preventing the specified application from accessing the file system.

Ignore Write Through - Specifying a value other than zero enables this setting, causing the file system to ignore the FILE_FLAG_WRITE_THROUGH.

Warning: *This parameter should **only** be enabled when instructed by Sanbolic technical support!!! Enabling this parameter on your own accord may present undue risk.*

Ignore No Buffering - Specifying a value other than zero enables this setting, causing the file system to ignore the FILE_FLAG_NO_BUFFERING.

Warning: *This parameter should **only** be enabled when instructed by Sanbolic technical support!!! Enabling this parameter on your own accord may present undue risk.*

Enforce Write Through - Specifying a value other than zero enables this setting, which enforces the FILE_FLAG_WRITE_THROUGH. This setting may fix fluctuations in the performance of certain applications, i.e., video applications.

Warning: *This parameter should **only** be enabled when instructed by Sanbolic technical support!!! Enabling this parameter on your own accord may present undue risk.*

Enforce No Buffering - Specifying a value other than zero enables this setting, which enforces the FILE_FLAG_NO_BUFFERING. This setting may fix fluctuations in the performance of certain applications, i.e., video applications.

Warning: *This parameter should **only** be enabled when instructed by Sanbolic technical support!!! Enabling this parameter on your own accord may present undue risk.*

Dirty Page Threshold – Specifying an integer value informs the system of the threshold for dirty pages within the system’s cache before they are flushed. For example, if there are multiple files opened by the specified process, this setting will affect the dirty pages of each file. The default value is 0, indicating that there is no threshold. This setting is on a per file basis.

Warning: *This parameter should **only** be enabled when instructed by Sanbolic technical support!!! Enabling this parameter on your own accord may present undue risk.*

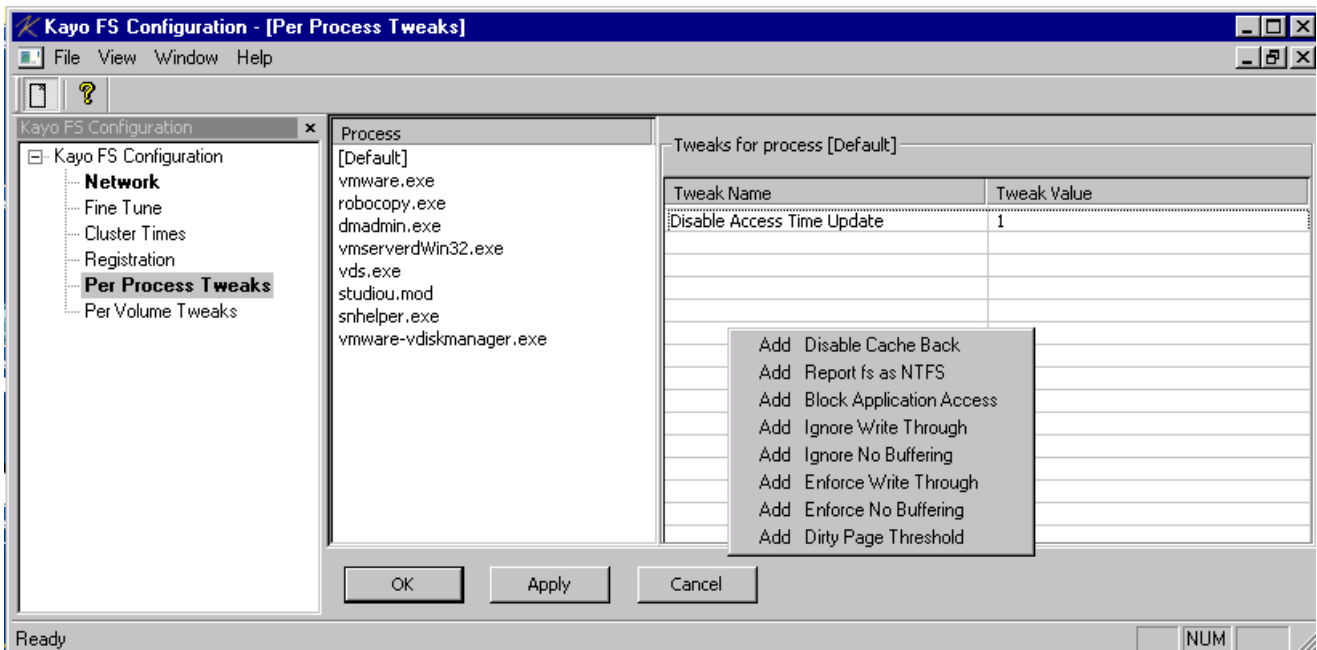

The settings that correspond to the [Default] process are global settings*, affecting all processes. If a process is added, its individual settings will override the global settings.

You can add a process by right-clicking in the Process pane, which will allow you to browse for the executable file. To add the preferred settings, you must select the desired process first and then right-click in the “Tweaks for process” pane. You will notice that the relevant process is displayed after “Tweaks for process.”

***Note:** *It is recommended **not** to change the global settings, since this may lead to unexpected behavior of the file system. Instead, any changes should be made on a per process basis.*

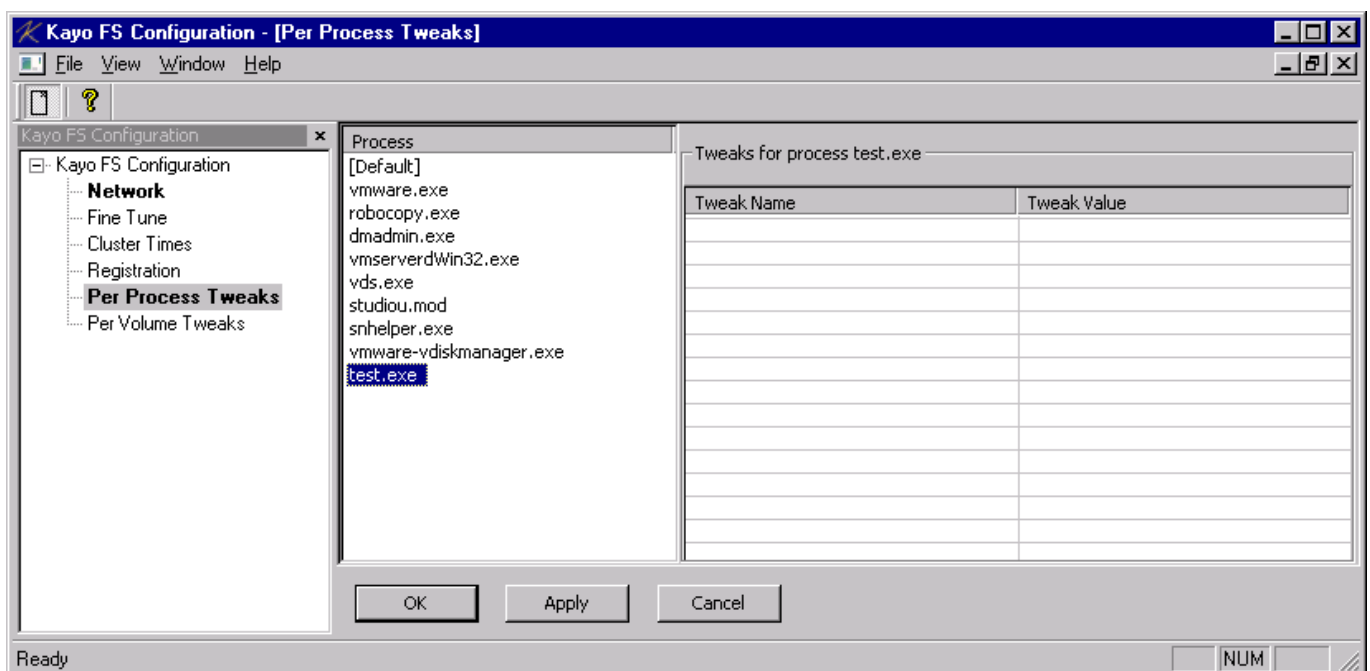

Per Volume Tweaks

These tweaks manage the behavior of the file system on a per volume basis. Per Volume Tweaks can be set globally for all Kayo FS volumes using the [Default] placeholder or individually per volume. With Kayo FS, there is one available volume tweak that commands the Level 1 batch oplocks. If you enable this tweak by specifying a value other than zero, Level 1 batch oplocks will be disabled per the volume specified or as a default.

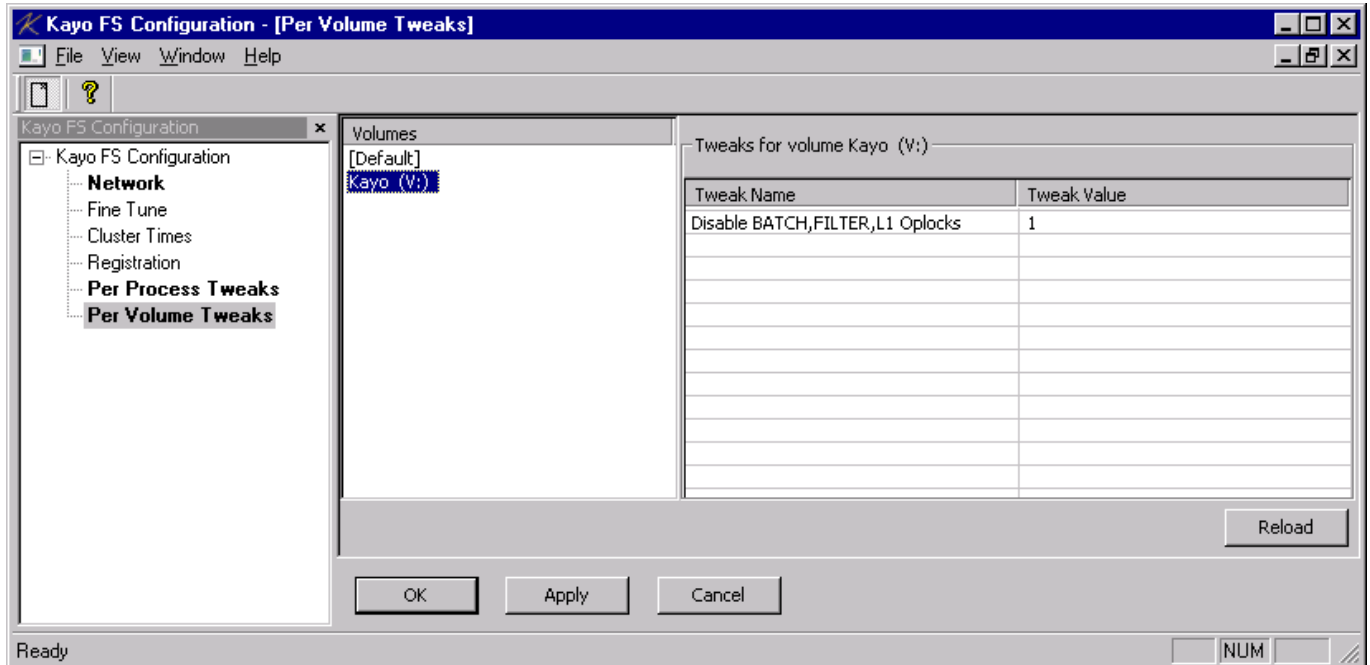

Formatting a volume with Kayo FS

After the installation has completed, a new or previously existing volume can be formatted with Kayo FS. Formatting a volume must be performed from one machine only. Once a volume is formatted with Kayo FS, all the machines participating in the cluster will automatically discover it.

To format a volume with Kayo FS, perform the following steps:

1. Using the standard Windows management tools (Disk Management snap-in in the Windows management console), assign a drive letter to the partition to be formatted with Kayo FS.
2. Open Windows Explorer to view the partition with its newly assigned drive letter.
3. Right-click on the partition and select "Kayo FS format." (See figure on the following page.)

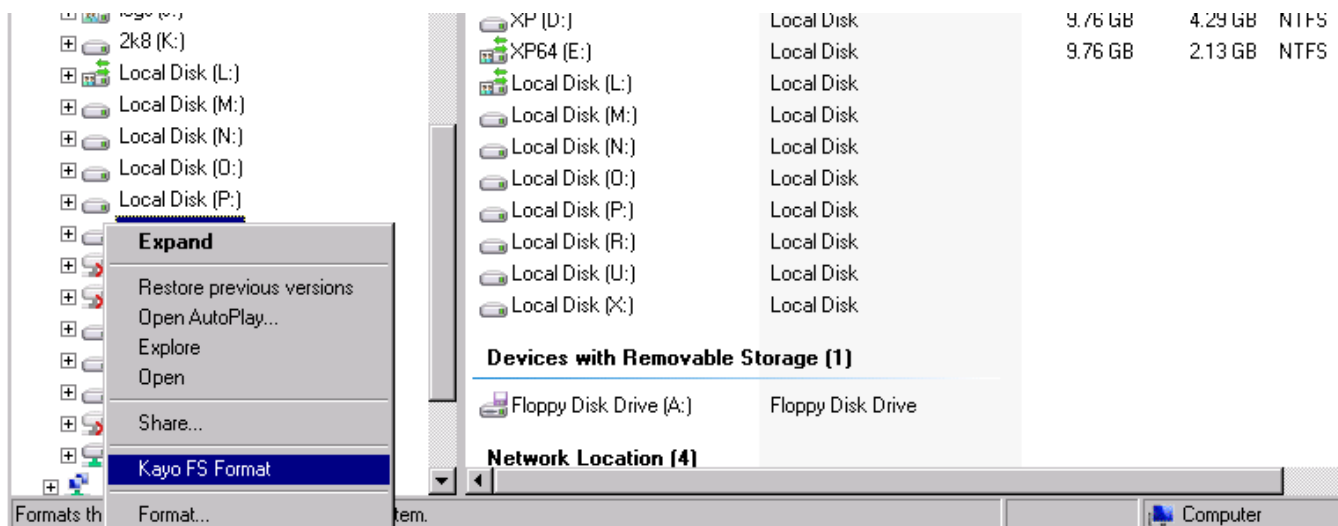

A message will appear asking you to confirm the formatting of the volume:

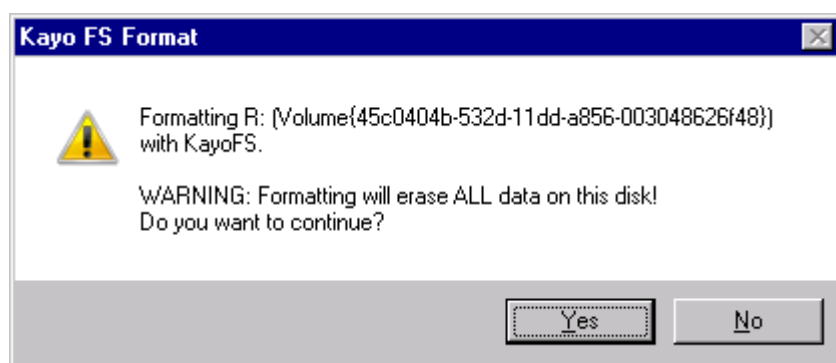

Note: Formatting a partition or dynamic volume with Kayo FS may take several minutes to complete. Please wait until a message appears indicating that the format process has completed before performing other tasks on the machine.

Note: Formatting destroys all data on the partition. If the partition was previously formatted with Kayo FS and there are other machines accessing it, the format process will not complete. In order to reformat a Kayo volume, you must make sure that it is not used by other machines and that no open handles to the Kayo volume exist.

Usage

Kayo is a shared file system. It supports all standard file system operations such as creating, copying, moving, renaming and deleting files and directories, reading from and writing to a file, changing of file and directory attributes, and locking files or sections of them. Since Kayo FS is designed based on the Melio FS cluster file system, all of these operations can be performed concurrently by different machines without the risk of data corruption. Kayo FS is fully integrated into Windows Server 2008 x64 editions and supports all the commands and API functions of the system transparently; allowing applications to work with Kayo FS in the same way they work with files on partitions formatted with NTFS or FAT.

There is no user interface in the core of the Kayo file system. Its functionality is accessed indirectly via Windows Explorer and with all user applications through operating system commands such as "copy" or "dir" or through the standard Win32 programming functions such as *CreateFile()*.

Kayo FS is a journaling file system, which means that every action on metadata is recorded in a special area on the disk called the journal (or log). If a machine crashes, the journal is checked and replayed,

which ensures that no data corruption occurs. However, this journal check takes some time, which will occur the first time the volume is accessed; thus it is natural to experience some delay under these circumstances. The journal may be replayed by any Kayo node on the network.

When reformatting an existing NTFS partition on the central storage with Kayo FS, make sure that all other machines are turned off. The reason is that NTFS is not SAN-aware, thus the other machines have no way of knowing that this particular NTFS partition has disappeared. If Windows tries to write data to the partition (which has been reformatted with Kayo FS), it would inevitably lead to data corruption.

The following is a list of some typical situations that may occur while working with Kayo FS.

- **Behavior:** Cannot access a Kayo formatted volume.
Reason: There are mixed versions of Kayo - trial and full - in the same network. Upon starting, Kayo checks the other machines in the cluster. If they are running a different type of license, the machine won't be able to join the cluster and access the volume. This event is displayed with the appropriate message in the System event log.
- **Behavior:** Cannot delete a file (access denied), although the file is not used.
Reason: Kayo is a shared file system, allowing multiple machines to access the same data concurrently. Although this computer is not using this file, some other machine is holding a lock to it, preventing it from deletion.
- **Behavior:** It takes an extended period of time to access a Kayo formatted volume.
Reason: The volume was left in a non-consistent state. The first machine that discovers this takes measures to repair the volume. This happens automatically and takes tens of seconds. This event is recorded with the appropriate message in the System event log.
- **Behavior:** Volume operation is disrupted.
Reason: The machine has discovered an inconsistency on the volume. It has automatically undertaken the necessary steps to repair the volume. While this activity is occurring, there will be a delay and possible disruption to other I/O operations to and from that particular volume on this machine. Other machines are not affected.
- **Behavior:** A machine in the cluster unexpectedly stops reading from or writing to a volume.
Reason: Communications amongst machines may have failed. In order to ensure data integrity, a machine may not be allowed access to the volume until it establishes reliable communications with the other machines participating in the cluster. Check the System event log for error messages.
- **Behavior:** After formatting a volume with Kayo FS, the old volume label is still displayed in Windows Explorer.
Reason: This is based on Windows Explorer operations. A period of time elapses before Windows Explorer updates the volume information with the new label. The same behavior may be observed when formatting with NTFS.
- **Behavior:** Cannot label a Kayo volume with a label longer than 11 characters.
Reason: This is a limitation of the Windows shell. The shell will not allow entering a label longer than 11 characters for any file system other than NTFS. The command line utility "label," as well as the Win32 programming function *SetVolumeLabel()*, operate correctly and allow labels up to 32 characters in length.

Upgrading from trial to full version

You may install a trial version of Kayo FS for evaluation purposes. The trial version is a fully functional version of the software. The only limitation is that the trial version expires 15 days after installation. After the expiration date you will no longer be able to write data to any Kayo FS-formatted volume(s); however, all the data residing on the volume(s) will continue to be available for read-only access. Upon upgrading to the full version, the write protection is removed, allowing both read and write access to data on the volume(s). **Note:** No data is destroyed in the upgrade process.

Please note that it is not possible for a machine to join a cluster with a different license type. That is, if you have a cluster of machines running the full version of Kayo FS, a machine with the trial version will not be able to join the cluster.

Upgrading from trial to full version is performed using the Kayo FS configuration utility. After launching the configuration utility, select “Registration” in the left-hand window pane and enter the company name, user name, and serial number associated with the full version. After applying the change, the software automatically transitions to the full version.

Note: While the upgrade process takes place on the fly, there may be some cases in which a machine restart is required.

It is possible to have machines with different license types operate in the same cluster when an on-the-fly upgrade has been performed on one or more machines. However, if a machine is restarted or removed from the cluster for some other reason, it will not be able to rejoin the cluster due to the difference in license type. In this case an appropriate message is written to the System event log. The issue can be resolved by completing the upgrade process on all the machines participating in the cluster.

Note: This is expected behavior designed to maintain the integrity of the cluster file system.

Feature support

Feature support presented below applies to both the trial and full (registered) versions of Kayo FS:

Number of machines allowed simultaneous access to a volume: 5

Volume size limitation (all Kayo FS formatted volumes): 2TB

Modify security: Enabled

Extend volumes: Disabled

Reparse points: Disabled

Extended attributes: Disabled

Open by File ID: Disabled

Cluster Affinity: Disabled

Create sparse files: Enabled

Functions within a virtual machine: Disabled

Quality of Service: Disabled

Windows folder and file sharing: Enabled

Troubleshooting

The following items should be reviewed to ensure that Kayo FS functions properly.

- Verify that your storage hardware is working properly.
- Check the Event log for error messages. This is achieved through the Event viewer utility under the "Administrative tools" section of the "Programs" menu. If there are errors pertaining to your storage hardware, such as timeouts, controller or device errors, resolve them according to storage manufacturer guidelines.
- Check the Event log for messages generated by Kayo FS. The file system reports out of the ordinary events and logs them in the System log. The messages in the log offer guidance for determining the source of issues such as network connectivity or storage hardware.
- Confirm network connectivity between all the Kayo machines on the network. This is especially important on multi-homed systems (systems with more than one IP address). Make sure that Kayo uses the appropriate IP addresses on the machines so different Kayo instances can communicate across the network. Also, ensure that all Kayo machines are set to the same port number, which applies to both TCP and UDP.
- Check the version of Kayo FS you are using to find out if you need a newer version. Launch the Kayo FS configuration utility and select Help >About. This will show the version of the Kayo FS driver and allow you to determine if you need to download an update for Kayo FS.
- Verify that all machines on the network are running the same version of Kayo FS.

Contacting Sanbolic

Support contact: support@sanbolic.com

Information requests: info@sanbolic.com

Sales inquiries: sales@sanbolic.com

Web site: www.sanbolic.com

Mailing address:
Sanbolic, Inc.
304 Pleasant Street
Watertown, MA 02472
USA