

Installation and User Manual for FilerScaler™

Version 2.0

Sanbolic, Inc.

Sales: +1 617 833 4249

Support: +1 617 833 4242

Fax: +1 617 926 2808

Email: support@sanbolic.com

Web: www.sanbolic.com

Table of Contents

Copyright and Disclaimer	3
End-User License Agreement	4
System Requirements	7
About FilerScaler	8
Installing FilerScaler	8
Configuring the FilerScaler database	9
Logging into the FilerScaler management console	10
Credentials Manager	12
Managing file shares	13
Creating a file serving cluster	13
Creating a file share	17
Creating a Single Server Share	18
Creating a Clustered Share	24
Viewing active file share connections	29
Removing file shares	30
Removing servers from a file serving cluster	31
Destroying a file serving cluster	32
Security Templates	33
Filters	36
Messages	36
Refreshing the management console	36
Contacting Sanbolic	37

Copyright and Disclaimer

The information in this documentation was prepared by Sanbolic, Inc. with reasonable care and is believed to be accurate. However, Sanbolic, Inc. shall not assume responsibility for losses or damages resulting from any omissions, inaccuracies, or errors contained herein. Sanbolic, Inc. may make improvements or changes in this documentation or in the product and programs described in this documentation, at any time and without notice and as it sees fit. This publication describes the state of this product at the time of its publication, and may not reflect the product at all times in the future.

No part of this documentation may be reproduced, stored in a retrieval system, or transmitted, in any form or by any means, electronic, mechanical, by photocopying, recording, or otherwise, without the prior written permission of Sanbolic, Inc.

SANBOLIC, INC. MAKES NO WARRANTY EITHER EXPRESSED OR IMPLIED, INCLUDING BUT NOT LIMITED TO ANY IMPLIED WARRANTIES OR MERCHANTABILITY OR FITNESS FOR A PARTICULAR PURPOSE, REGARDING THESE MATERIALS AND MAKES SUCH MATERIALS AVAILABLE SOLELY ON AN "AS-IS" BASIS.

IN NO EVENT SHALL SANBOLIC, INC. BE LIABLE TO ANYONE FOR SPECIAL, COLLATERAL, INCIDENTAL, OR CONSEQUENTIAL DAMAGES IN CONNECTION WITH OR ARISING OUT OF PURCHASE OR USE OF THESE MATERIALS.

The End-User Software License Agreement, which is included with the software program and this manual, specifies the permitted and prohibited uses of the software program.

Please read the terms and conditions of the Agreement before commencing use of the software program.

© Copyright Sanbolic, Inc., 2002-2004. All rights reserved.

Printed in the USA

Trademarks

Sanbolic and Sanbolic logo are registered trademarks of Sanbolic, Inc.

FilerScaler and the FilerScaler logo are registered trademarks of Sanbolic, Inc.

Third-Party Trademarks:

Windows 2003 and 2008 are trademarks of Microsoft Corporation. All other brand names, product names or registered belong to their respective holders.

End-User License Agreement

IMPORTANT NOTICE TO END-USER. PLEASE READ THE TERMS AND CONDITIONS OF THIS AGREEMENT CAREFULLY.

THIS SOFTWARE LICENSE AGREEMENT (“AGREEMENT”) IS A LEGAL AGREEMENT BETWEEN END-USER AND SANBOLIC, INC. (“SANBOLIC”) FOR USE OF THIS SOFTWARE, INCLUDING THE ASSOCIATED PRINTED, ONLINE, OR ELECTRONIC DOCUMENTATION, CD-ROM MEDIA, COPY-PROTECTION HARDWARE, AND ANY AND ALL COPIES OF AND MAINTENANCE RELEASES TO THE SOFTWARE, AS WELL AS ANY THIRD-PARTY SOFTWARE EITHER EMBEDDED IN OR OTHERWISE INCLUDED AS PART OF THE SOFTWARE (“SOFTWARE”). BY INSTALLING, COPYING, OR USING THIS SOFTWARE, END-USER IS DEEMED TO HAVE ACCEPTED AND AGREED TO THE FOLLOWING:

1. **GRANT OF LICENSE AND LIMITATIONS.** In consideration for payment of the applicable license fees, SANBOLIC grants to END-USER and END-USER accept a personal and non-exclusive license to use the Software in object-code format, including the associated documentation, subject to the terms, conditions, and restrictions of this Agreement. END-USER may install a copy of the Software on a single computer owned, leased, or otherwise controlled by END-USER solely for its internal purposes. If END-USER wishes to make concurrent use of the Software on two or more computers, END-USER must acquire a license for each separate machine. END-USER agrees not to modify, adapt, translate, decompile, disassemble, or otherwise reverse engineer any portion of the Software, except and only to the extent expressly permitted by applicable law. END-USER may not sell, loan, lease, sublicense, or distribute the Software, or otherwise create derivative works based upon the software. Prior to disposing of any media containing the Software, END-USER agrees to erase or otherwise destroy any Software stored on such media. This license does not grant END-USER any right to any enhancements or new versions of the Software. Any such enhancements or new versions, if available, may be obtained by END-USER at SANBOLIC’s then current standard pricing, terms and conditions.

2. **OWNERSHIP OF SOFTWARE.** All title, rights, and interests in and to the Software and underlying intellectual property rights in the Software are and shall at all times remain the valuable property of SANBOLIC or its suppliers. END-USER acknowledges that the Software contains valuable trade secrets or confidential and proprietary information of SANBOLIC, and that use of the Software does not transfer any title to or rights of ownership in the Software to END-USER. END-USER shall not remove or alter SANBOLIC’s or its supplier’s copyright, trademark, or other proprietary notices and legends included in the Software. END-USER agrees to take reasonable steps to prevent any unauthorized access, disclosure, distribution, possession, alteration, transfer, reproduction, or use of the Software. SANBOLIC and its suppliers reserve all rights not expressly granted to END-USER under this Agreement. THE SOFTWARE IS PROTECTED BY INTELLECTUAL PROPERTY LAWS AND INTERNATIONAL TREATIES. THE SOFTWARE IS LICENSED TO END-USER AND IS NOT SOLD.

3. **BACKUP COPIES.** END-USER may make one (1) copy of the Software for security backup and archival purposes. END-USER shall place the same copyright and other proprietary notices and legends that appear on the validly licensed copy of the Software in any such backup copy.

4. **TRANSFERS.** SANBOLIC shall have the right to assign its rights and obligations hereunder in whole or in part. END-USER may permanently transfer all of its rights and obligations under this Agreement to a third-party transferee provided that (i) END-USER transfers a validly executed assignment and assumption of its rights and obligations with respect to the Software; (ii) END-USER does not retain any copies of the Software or prior versions or upgrades, enhancements, or updates to the Software; (iii) END-USER provides SANBOLIC with notice in writing of the transfer and the name, address and contact person for the transferee; and (iv) the third-party transferee accepts in writing the terms and conditions of this Agreement. Except as provided for above, END-USER may not transfer or assign this Agreement or any of its rights or obligations under this Agreement without the prior written consent of SANBOLIC, and any such unauthorized transfer shall be null and void.

5. **LIMITATION OF WARRANTIES.** Sanbolic warrants that the storage media on which the Software is furnished will be free from physical defects in materials and workmanship under normal use for a period of thirty (30) days from the date of delivery to END-USER, and that such storage media shall contain a complete copy of the Software. Any other software and any hardware furnished with or accompanying the Software is not warranted by Sanbolic. As the sole remedy for any breach of the foregoing warranties in this paragraph, Sanbolic will replace any and all such defective media with media free from defects and containing a complete copy of the Software.

EXCEPT AS STATED ABOVE IN THIS SECTION, THE SOFTWARE IS (AND ANY SERVICES OR SUPPLEMENTS NOW OR HEREAFTER PROVIDED WITH RESPECT TO THE SOFTWARE ARE) PROVIDED "AS IS" WITHOUT WARRANTY OF ANY KIND, EITHER EXPRESSED OR IMPLIED, INCLUDING, BUT NOT LIMITED TO, THE IMPLIED WARRANTIES OF MERCHANTABILITY, NON-INFRINGEMENT AND FITNESS FOR A PARTICULAR PURPOSE. SANBOLIC AND ITS SUPPLIERS SPECIFICALLY DO NOT WARRANT THAT THE FUNCTIONS OR FEATURES OF THE SOFTWARE WILL MEET ALL OF THE END-USER'S REQUIREMENTS; WILL OPERATE IN ALL THE PRODUCT COMBINATIONS WHICH MAY BE SELECTED FOR USE BY THE END-USER; THAT THE OPERATION OF THE SOFTWARE WILL BE ERROR-FREE OR UNINTERRUPTED; OR THAT ERRORS OR DEFECTS IN THE SOFTWARE WILL BE CORRECTED. THE ENTIRE RISK AS TO THE QUALITY AND PERFORMANCE OF THE SOFTWARE (OR ANY SERVICES OR SUPPLEMENTS NOW OR HEREAFTER PROVIDED WITH RESPECT TO THE SOFTWARE) IS WITH THE END-USER. TO THE MAXIMUM EXTENT PERMITTED BY APPLICABLE LAW, END-USER EXPRESSLY WAIVES ALL WARRANTIES OR CONDITIONS NOT SPECIFICALLY SET FORTH HEREIN. SOME JURISDICTIONS DO NOT ALLOW THE EXCLUSION OF IMPLIED WARRANTIES AND CERTAIN OF THE ABOVE EXCLUSIONS MAY NOT APPLY TO END-USER. NO AGENT, DISTRIBUTOR, OR RESELLER IS AUTHORIZED TO MAKE ANY ADDITIONAL WARRANTIES OR MODIFY THE FOREGOING LIMITED WARRANTY.

6. **LIMITATION OF LIABILITY.** IN NO EVENT SHALL SANBOLIC OR ITS SUPPLIERS BE LIABLE FOR ANY SPECIAL, PUNITIVE, INDIRECT, CONSEQUENTIAL, OR ANY OTHER DAMAGES, INCLUDING, BUT NOT LIMITED TO, LOSS OF PROFITS, LOSS OF REVENUE, LOSS OF USE, LOSS OF DATA, PROPERTY DAMAGE, OR

ANY OTHER COMMERCIAL OR ECONOMIC LOSS OF ANY KIND ARISING OUT OF THIS AGREEMENT, OR THE USE OR PERFORMANCE OF THE SOFTWARE, OR THE RESULTS OBTAINED THROUGH USE OF THE SOFTWARE, EVEN IF ADVISED OF THE POSSIBILITY OF SUCH DAMAGE, OR FOR ANY CLAIM BROUGHT AGAINST END-USER BY ANY OTHER PARTY, NOR SHALL SANBOLIC OR ITS SUPPLIERS BE LIABLE FOR ANY DAMAGES WHATSOEVER RESULTING FROM ANY ACT BEYOND ITS REASONABLE CONTROL. TO THE MAXIMUM EXTENT PERMITTED BY APPLICABLE LAW. ANY LIABILITY OF SANBOLIC OR ITS SUPPLIERS FOR DAMAGES ARISING FROM EITHER THIS AGREEMENT, OR THE END-USER'S USE OR PERFORMANCE OF THE SOFTWARE, UNDER ANY LEGAL THEORY, WHETHER IN CONTRACT, TORT, NEGLIGENCE, STRICT LIABILITY OR OTHERWISE SHALL BE LIMITED EXCLUSIVELY TO REPLACEMENT OF THE SOFTWARE OR REIMBURSEMENT OF THE AMOUNT OF THE LICENSE FEES PAID BY END-USER FOR THE SOFTWARE, AT SANBOLIC'S SOLE OPTION. END-USER AGREES THAT THIS LIMITATION OF LIABILITY SHALL ALSO APPLY TO AND BENEFIT SANBOLIC'S SUPPLIERS, DISTRIBUTORS, OR RESELLERS. SOME JURISDICTIONS DO NOT ALLOW THE EXCLUSION OR LIMITATION OF SPECIAL, INDIRECT, INCIDENTAL, OR CONSEQUENTIAL DAMAGES, AND THE ABOVE LIMITATION AND EXCLUSION OF LIABILITY MAY NOT APPLY TO END-USER.

7. TERMINATION. Without prejudice to any of its legal rights and remedies, SANBOLIC may terminate this Agreement if END-USER fails to comply with the terms and conditions of this Agreement. In the event of any such termination, END-USER shall discontinue all use of the Software, and return to SANBOLIC all copies of the Software in its possession.

8. NOTICE TO U.S. GOVERNMENT USERS. If END-USER is a unit of the United States Government, the Software and associated documentation are provided with restricted rights. Use, duplication, or disclosure by the United States Government is subject to the restrictions as set forth in subparagraph (c)(1)(ii) of the Rights in Technical Data and Computer Software clause at DFARS 252.227-7013 or the restrictions set forth in (c)(1) and (2) of the Commercial Computer Software Restricted Rights at 48 CFR 52.227-19, as applicable, or in successor provisions, including the limitations set forth herein. Manufacturer is Sanbolic, Inc., 304 Pleasant Street, Watertown, Massachusetts, U.S.A.

9. MISCELLANEOUS. SANBOLIC and END-USER further agree that (i) this Agreement shall be constructed in accordance with and governed by the laws of a Delaware Corporation applicable hereto, without regard to its conflict of law rules; (ii) the parties expressly exclude the application of the United Nations Convention on Contracts for the International Sale of Goods, and any local or international law, convention, or regulation which may provide an alternative law or construction, to the extent such waiver shall be permitted by applicable law; (iii) if any term of this Agreement is deemed void and unenforceable, the remainder of this Agreement shall remain valid and enforceable; (iv) in the event of conflict between the terms and conditions of this Agreement and END-USER's purchase order, quotation, or other equivalent, the terms of this Agreement shall be controlling. No conflicting term or condition contained in any purchase order, quotation or other equivalent, shall be binding upon SANBOLIC in any fashion without SANBOLIC's written consent; (v) the parties consent to this Agreement being drawn up in the English language; and (vi) this Agreement may not be amended except in a writing executed by both parties.

10. **ENFORCEABILITY.** END-USER acknowledges that this Agreement is binding and shall entitle SANBOLIC to enforce the above terms. END-USER further agrees that SANBOLIC suppliers referenced in the Software are intended beneficiaries to this Agreement, and, to the maximum extent permitted by applicable law, may enforce this Agreement as it relates to their intellectual property rights.

11. **EXPORT RESTRICTIONS.** END-USER may not export or re-export the Software except in full compliance with applicable export controls laws and regulations, and unless a validated export license is obtained from the applicable regulatory agencies, as required.

12. **ACKNOWLEDGEMENT.** END-USER has read, understands, and agrees to be bound by the terms and conditions of this Agreement. IF END-USER IS NOT WILLING TO BE BOUND BY THE ABOVE TERMS, THE UNUSED SOFTWARE MAY BE RETURNED FOR REFUND OF THE LICENSE FEES PAID TO SANBOLIC OR THE DISTRIBUTOR OR RESELLER FROM WHICH END-USER ACQUIRED IT, PROVIDED THAT THE SOFTWARE IS RETURNED FOR REFUND WITHIN THIRTY (30) DAYS AFTER DELIVERY. PLEASE CONTACT THE VENDOR FROM WHICH YOU OBTAINED THE SOFTWARE FOR REFUND AND REFUND INSTRUCTIONS.

Sanbolic, Inc., 2000. All Rights Reserved.

System Requirements

- Pentium IV class processor or equivalent
- 256 MB RAM
- 5 MB free disk space for installation
- Shared SAN storage (for Clustered Shares)
- LAN (TCP/IP) connection
- SVGA – min. 800x600, 256 colors
- .Net Framework v3.5
- SQL Server™ 2005, 2008 or SQL Server Express™

Supported Operating Systems

- Windows Server 2003™ x64
- Windows Server 2003 R2 x64
- Windows Server 2008™ R1 x86, x64
- Windows Server 2008 R2 x64

Note: Windows Server 2003 x86 and Windows Server 2003 R2 x86 are not supported.

About FilerScaler

FilerScaler is a management application that greatly simplifies the management of Windows file shares by allowing administrators to create, modify and remove file shares hosted by multiple servers from a centralized management console. Using FilerScaler, administrators can create file serving clusters with shared SAN storage provided by Sanbolic Melio FS to significantly improve the performance, scalability and availability of Windows file shares.

Installing FilerScaler

During the installation of Melio 2010™, if the user selects “Full Installation,” which is the default setting, FilerScaler will be installed automatically with no additional prompting necessary. If FilerScaler is removed from the list of selected components, the software will not be installed.

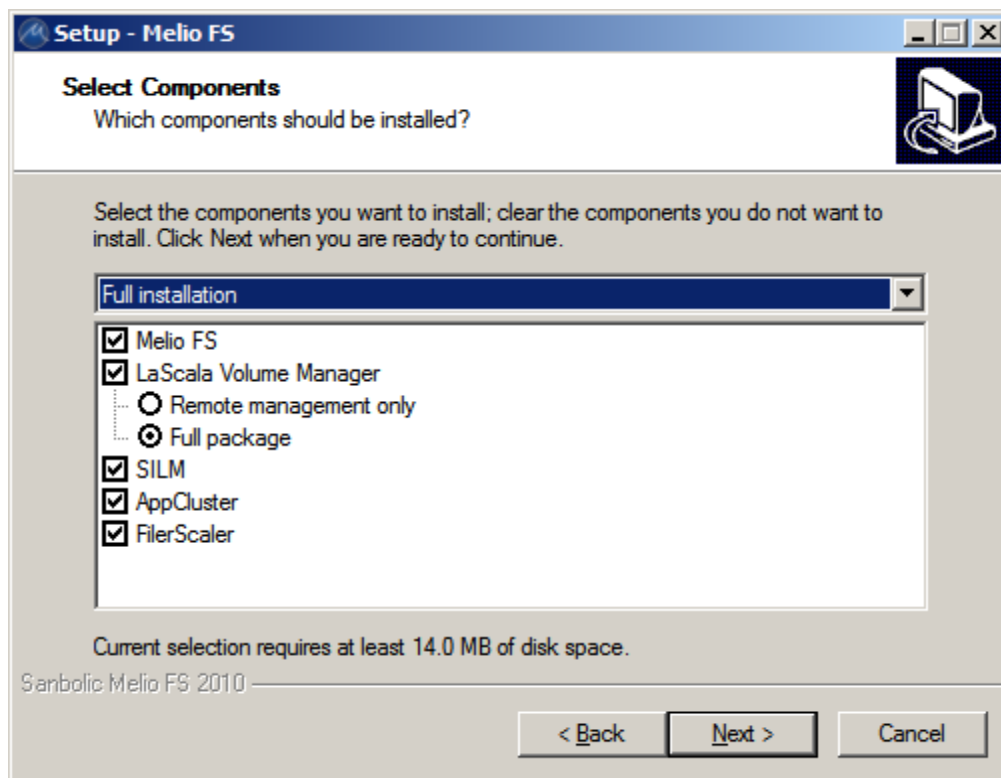

Configuring the FilerScaler database

Before using FilerScaler for the first time, the FilerScaler database must be configured.

To configure the FilerScaler database, go to **Start > All Programs > Sanbolic > FilerScaler Configuration**.

The following screen will be displayed:

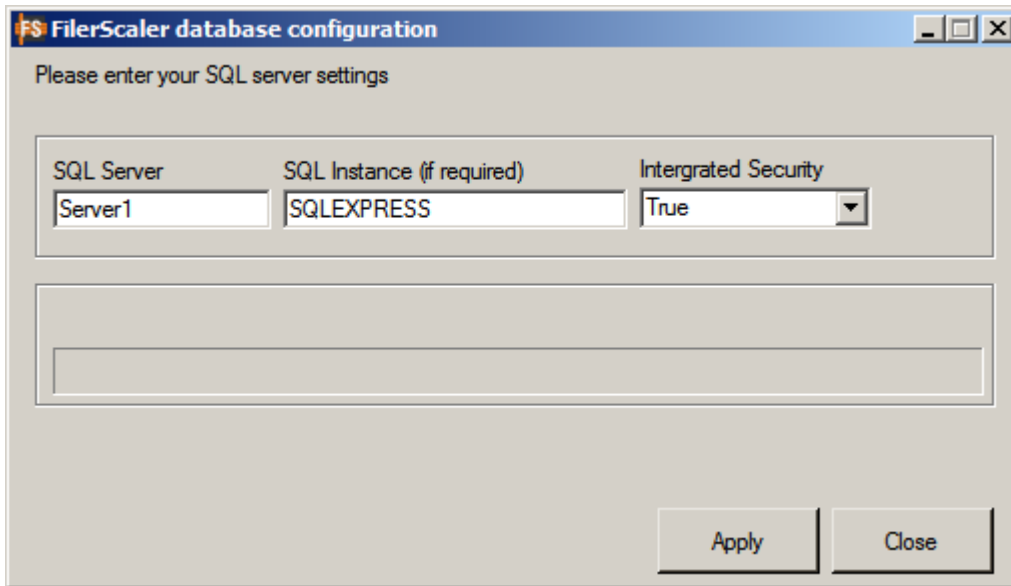

Enter the name of the SQL Server and SQL Instance where the FilerScaler database will reside and click **Apply** to apply the settings.

The following screen will appear:

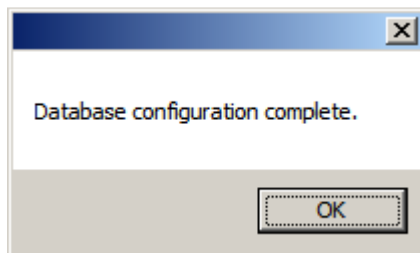

Click **OK** to close the **FilerScaler database** configuration window.

The FilerScaler database is now configured.

Logging into the FilerScaler management console

To open the FilerScaler management console, go to **Start > All Programs > Sanbolic > FilerScaler**.

When FilerScaler is launched for the first time, the following screen will appear:

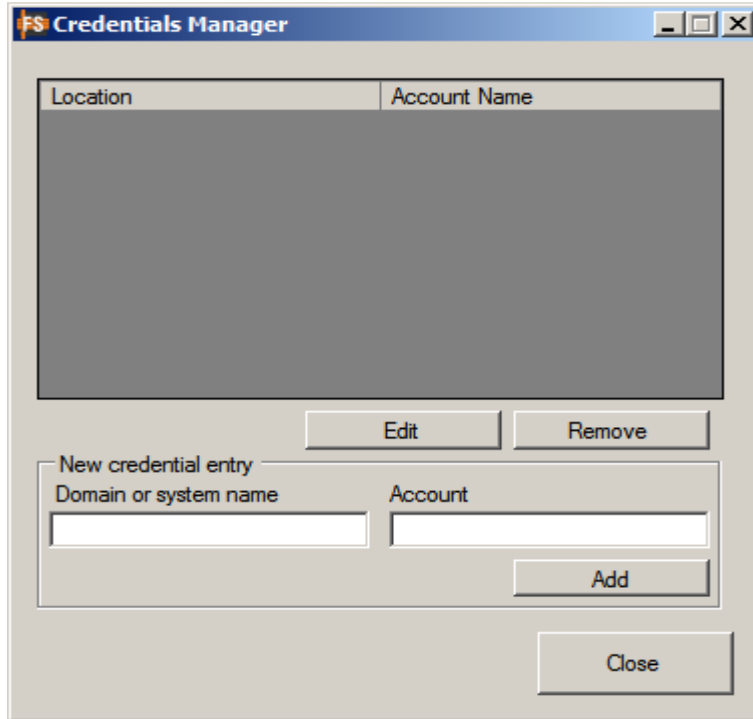

Note: At least one account must be added to manage file shares with FilerScaler.

To add a new account, enter the domain (FQDN) or machine name, followed by the name of the account and click **Add**.

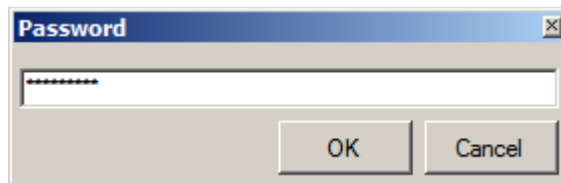

Enter the password for the new account and click **OK**.

When you have finished adding one or more accounts, click **Close** to close the **Credentials Manager** configuration window.

The FilerScaler management console will appear as follows:

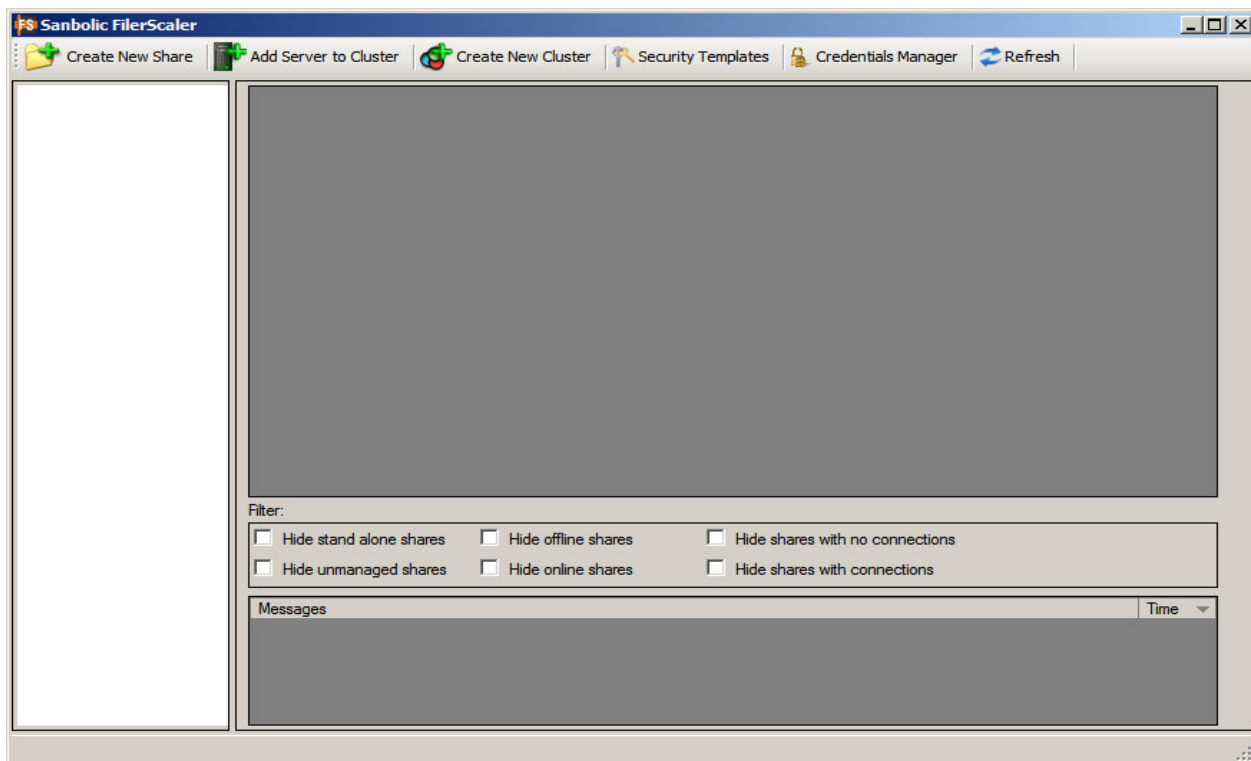

The next time FilerScaler is launched, the following screen will be displayed:

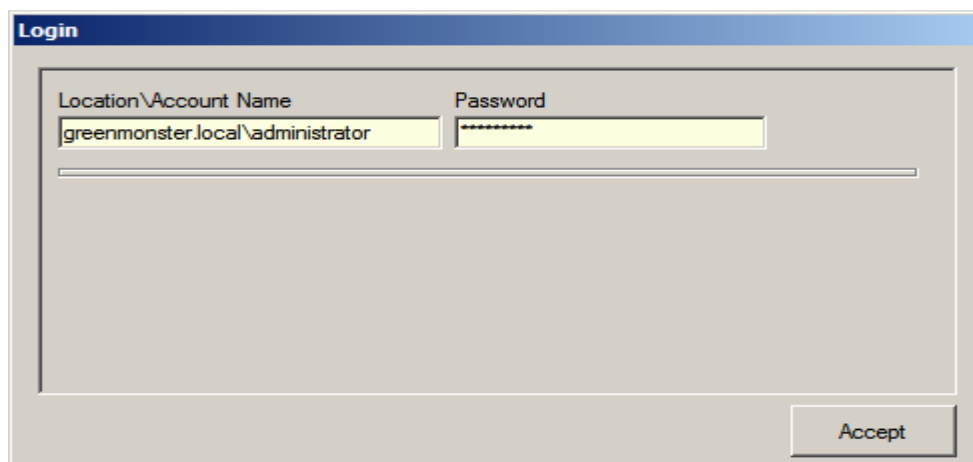

Enter the password for the specified account and click **Accept** to proceed to the FilerScaler management console.

Credentials Manager

Note: You can add/edit/remove accounts from FilerScaler at any time by clicking **Credentials Manager** in the toolbar at the top of the management console.

The **Credentials Manager** configuration window will appear:

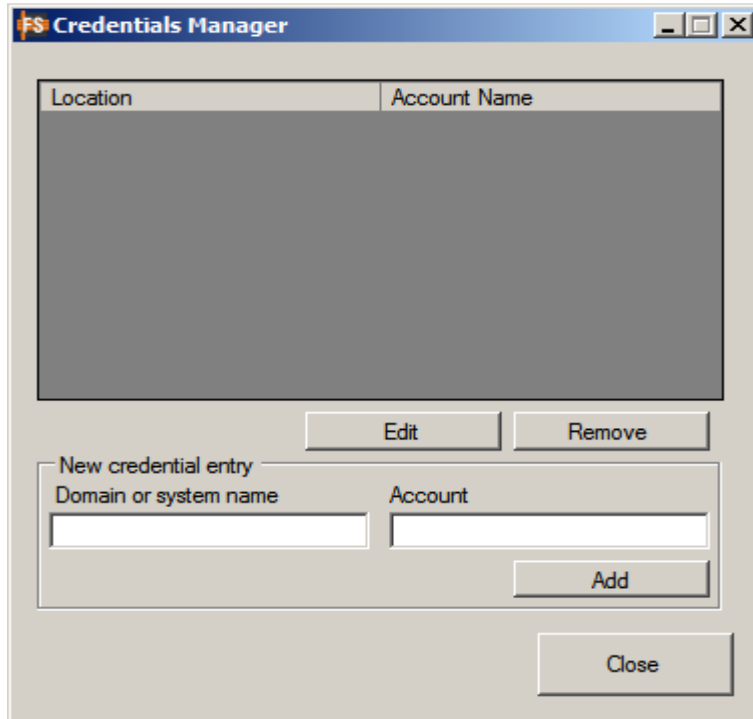

To edit an account, select the account from the list, click **Edit** and edit the account.

To remove an account, select the account from the list and click **Remove**.

When you have finished managing accounts, click **Close** to close the **Credentials Manager** configuration window and return to the management console.

Managing file shares

Important: To simplify the management of file shares, FilerScaler employs the following hierarchical design:

- > Clusters (groups of file servers)
 - > File Servers
 - > File Shares

Note: At least one Cluster must be configured before any file shares can be created.

Creating a file serving cluster

To create a Cluster, click **Create New Cluster** in the toolbar at the top of the management console.

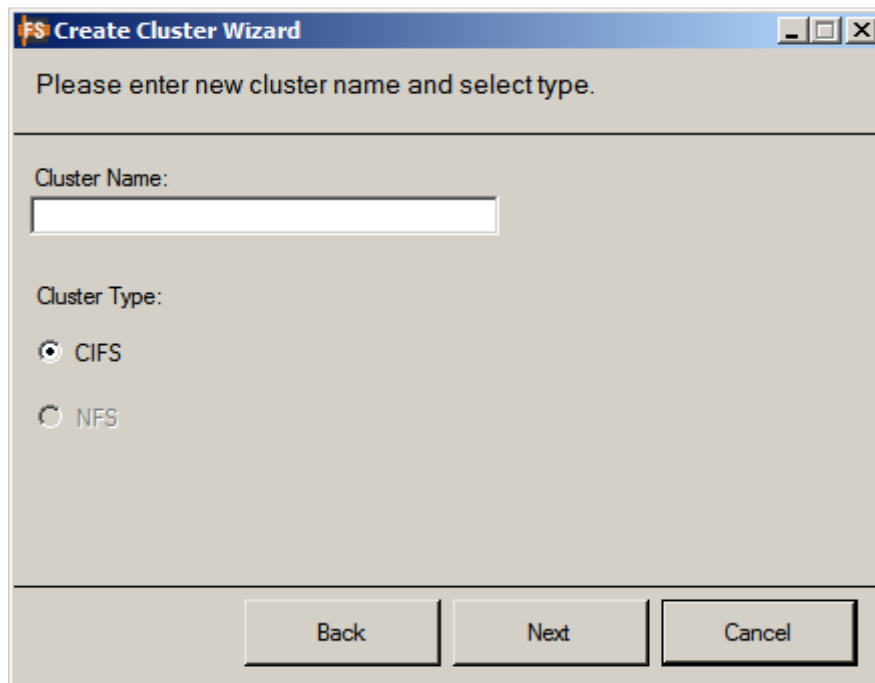

In the **New Cluster** configuration window, enter a name for the new Cluster and click **Next**.

Note: The current version of FilerScaler supports CIFS file shares *only*. Support for NFS file shares will be available in a future release.

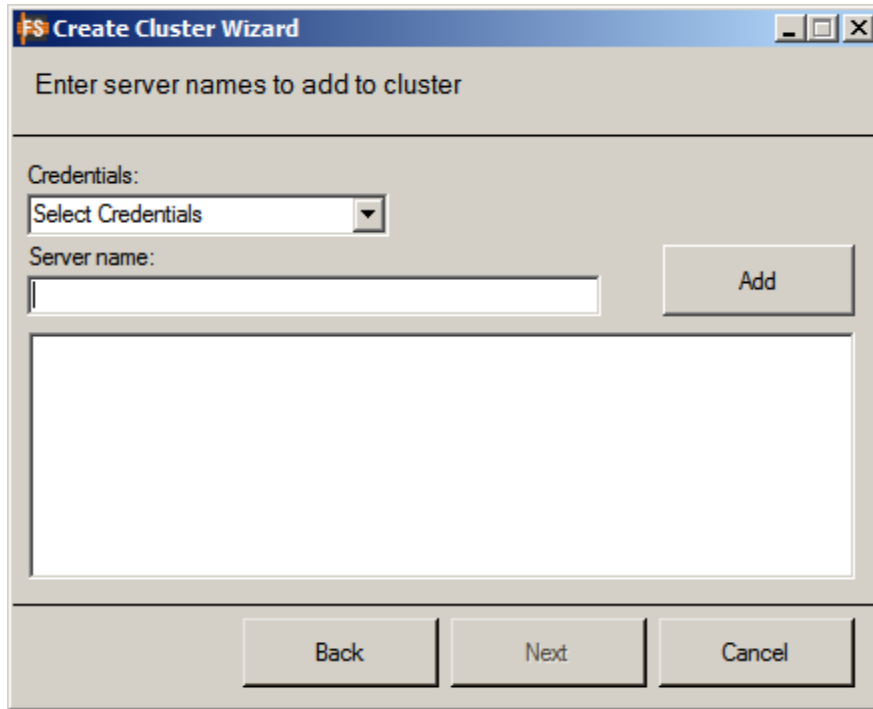

Use the drop-down menu to select the credentials that will be used to create the Cluster and enter the name of the server(s) that will be added to this Cluster.

Click **Add** to add the server(s) to the Cluster.

If a server name was entered incorrectly or if the server is unavailable or does not exist, the following screen will be displayed:

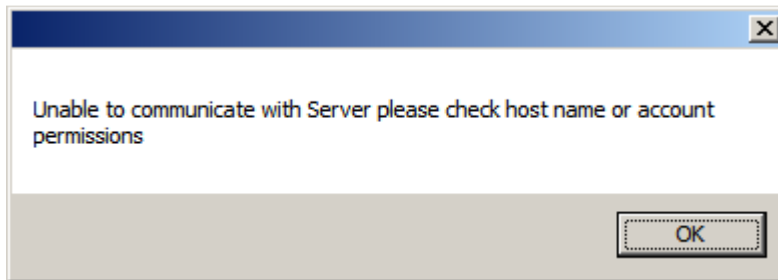

Click **OK** to return to the **Add Servers** window.

Retype the name of the server you want to add to the Cluster, click **Add** and then click **Next**.

A summary of the configuration for the new Cluster, including the Cluster Name, Type and Members, will be displayed as follows:

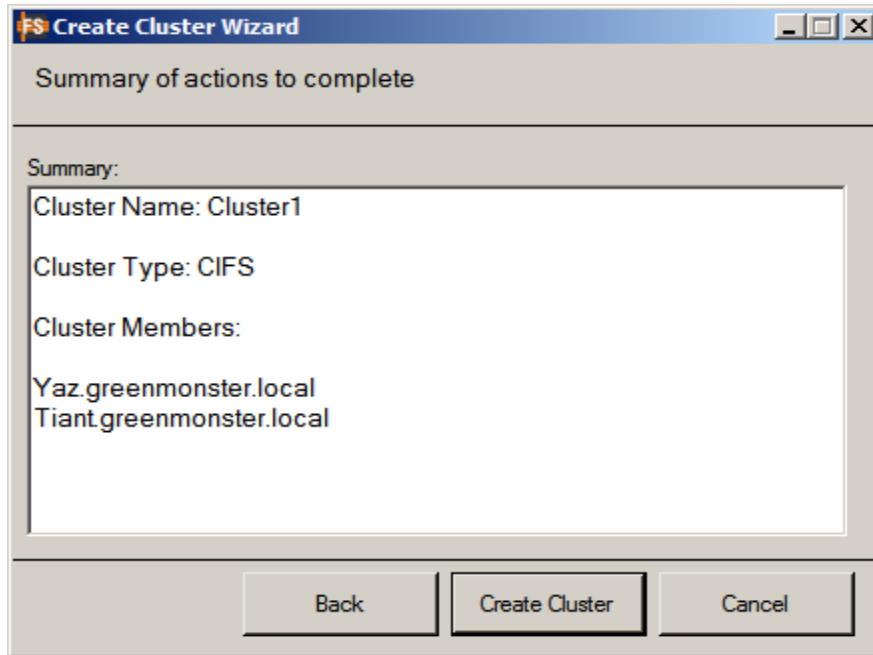

Click **Create Cluster** to create the new cluster.

The new Cluster will be created and will appear on the left-hand side of the management console.

Note: You can add more servers to the Cluster at anytime by clicking **Add Server to Cluster** in the toolbar, which will take you to the **Add Servers** window.

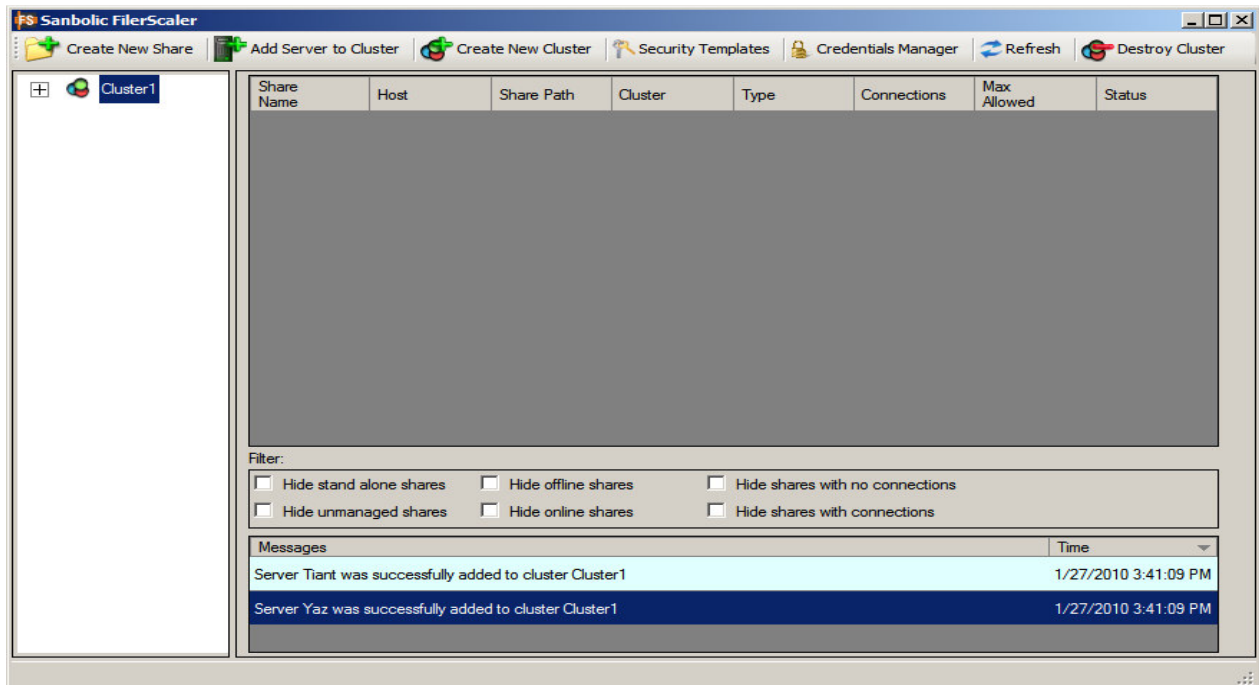

Click the plus (+) sign to open the tree for the new Cluster.

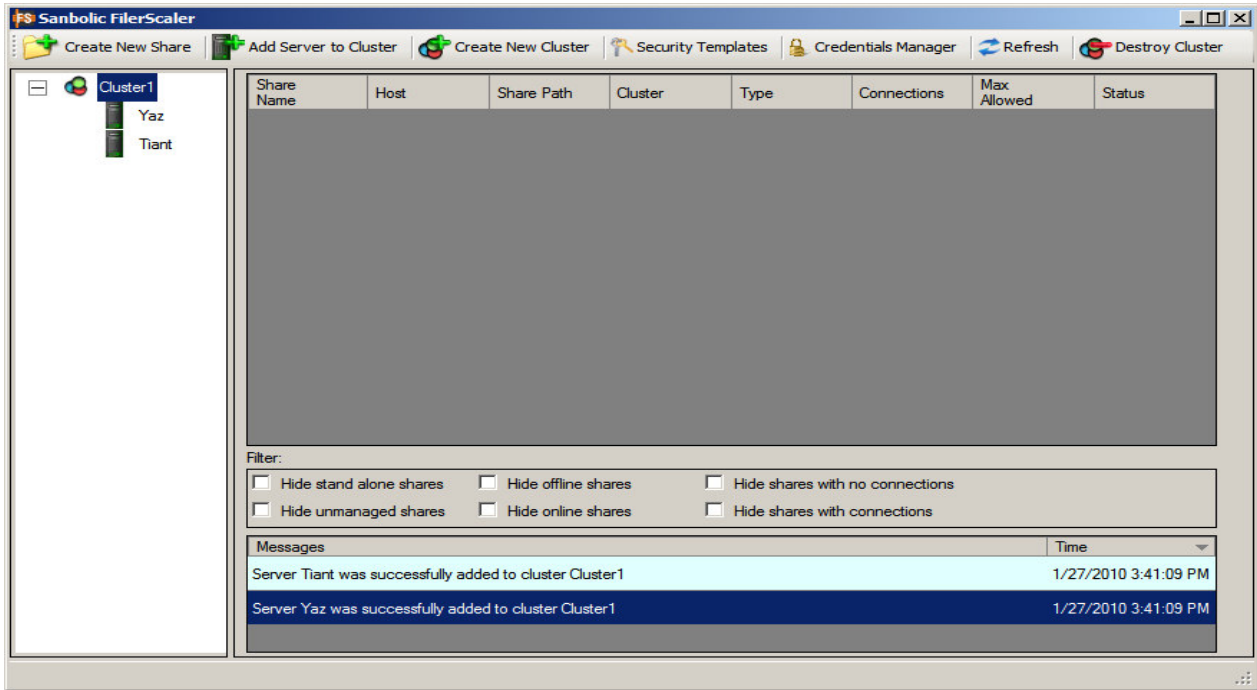

Click on a server to see all the file shares currently available on that server.

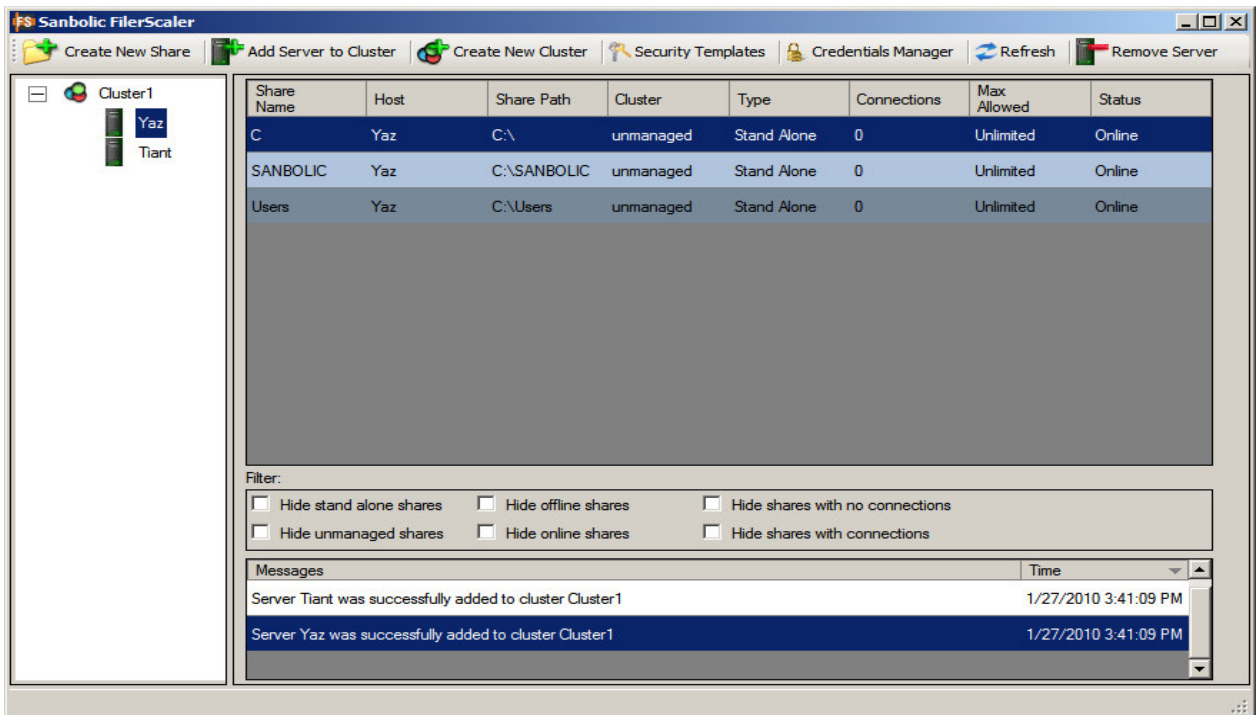

Creating a file share

To create a new file share, click **Create New Share** in the toolbar.

The following screen will be displayed:

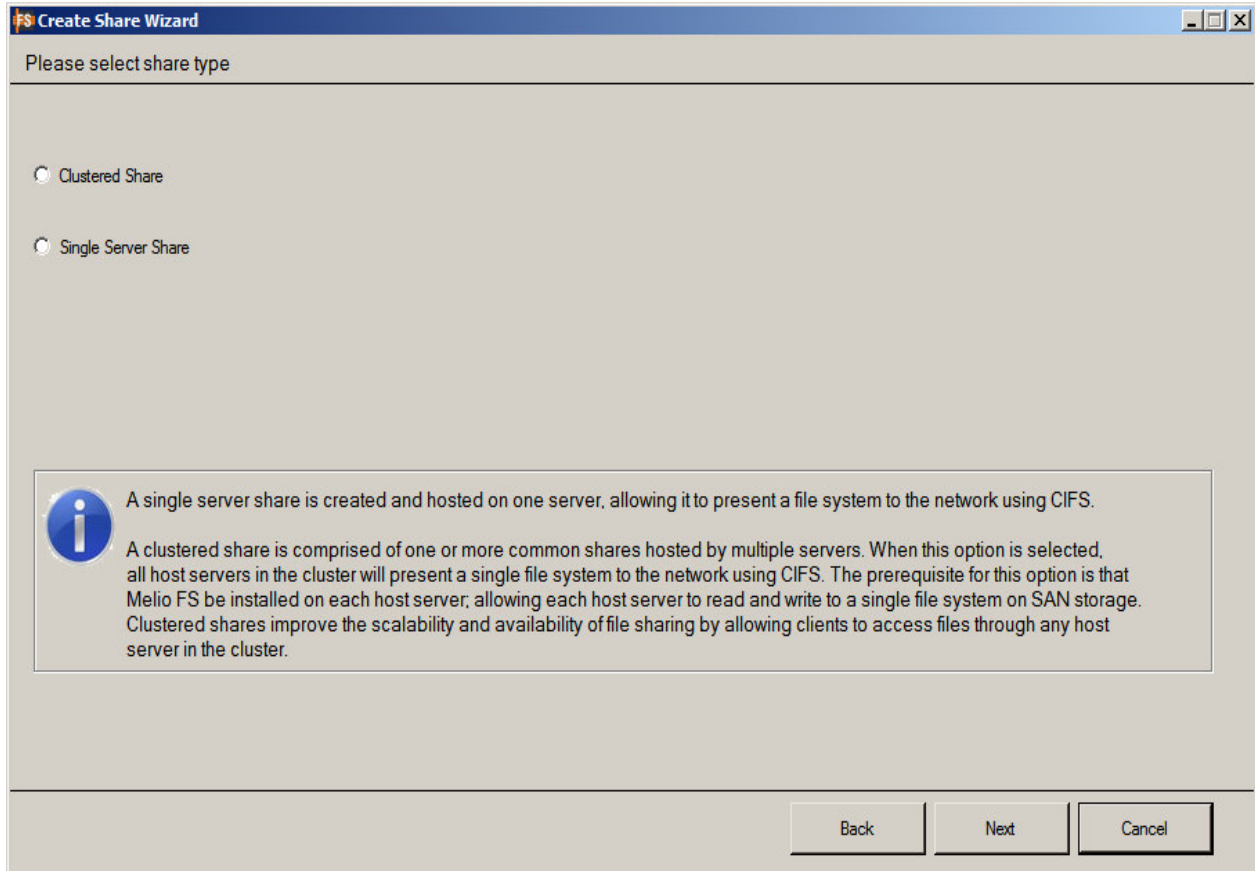

Single Server Share: A file share hosted by a single server. The file share will not be highly available since it can only be hosted by one server.

Clustered Share: A file share hosted by multiple servers. The file share *must* reside on a Melio shared volume that is accessible by multiple servers, allowing the file share to be highly available.

Note: For information on how to create a shared volume using Melio FS, please refer to the Melio FS Users Guide (**Start > Programs > Sanbolic > Melio FS Users Guide**).

Creating a Single Server Share

To create a Single Server Share, select **Single Server Share** in the **Select Share Type** window.

The following screen will appear:

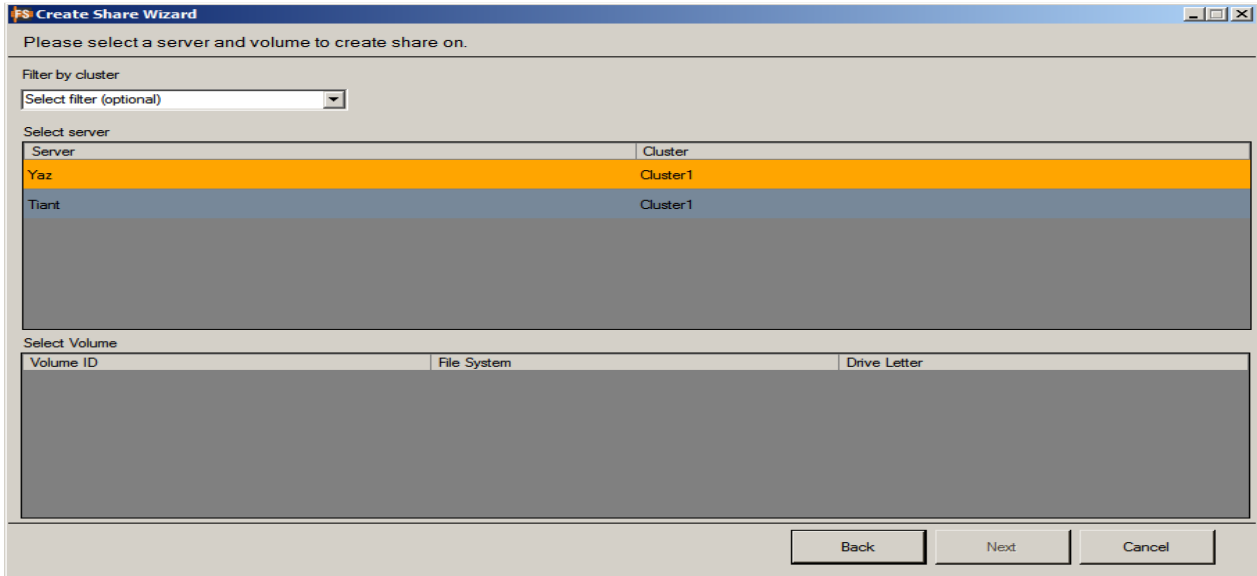

To select a server to host the new Single Server Share, click on the server and then click on the volume where you want the file share to reside.

If there are multiple Clusters configured, use the drop-down menu to select the Cluster in which the server you want to host the Single Server Share is a member and then select the server and volume where you want the file share to reside.

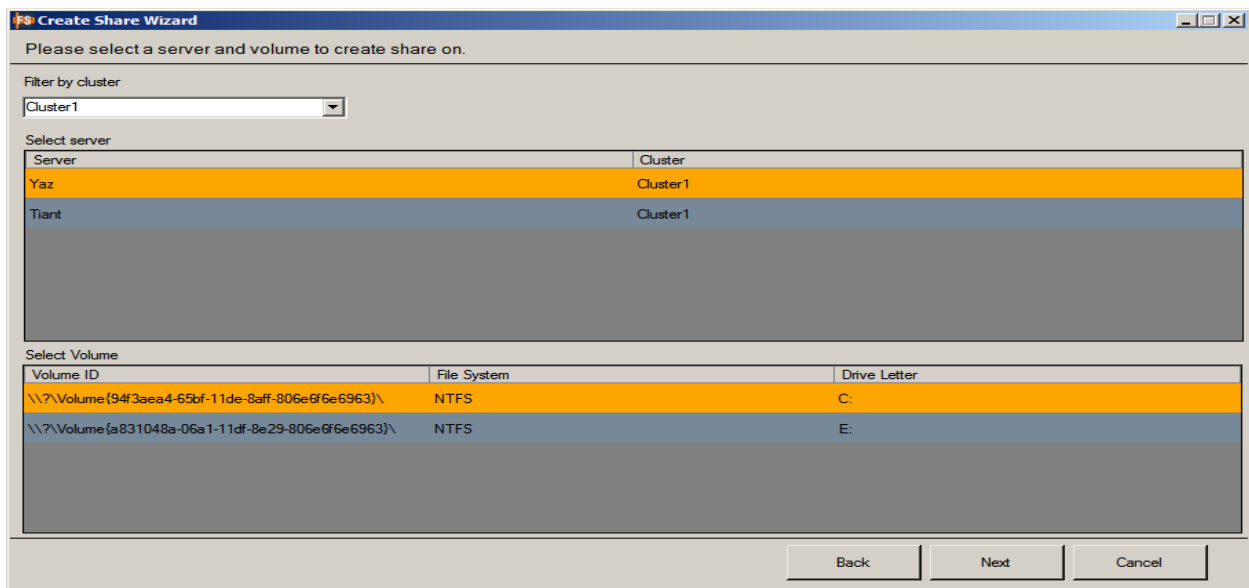

Click **Next** to continue.

The **Share Settings** configuration window will be displayed.

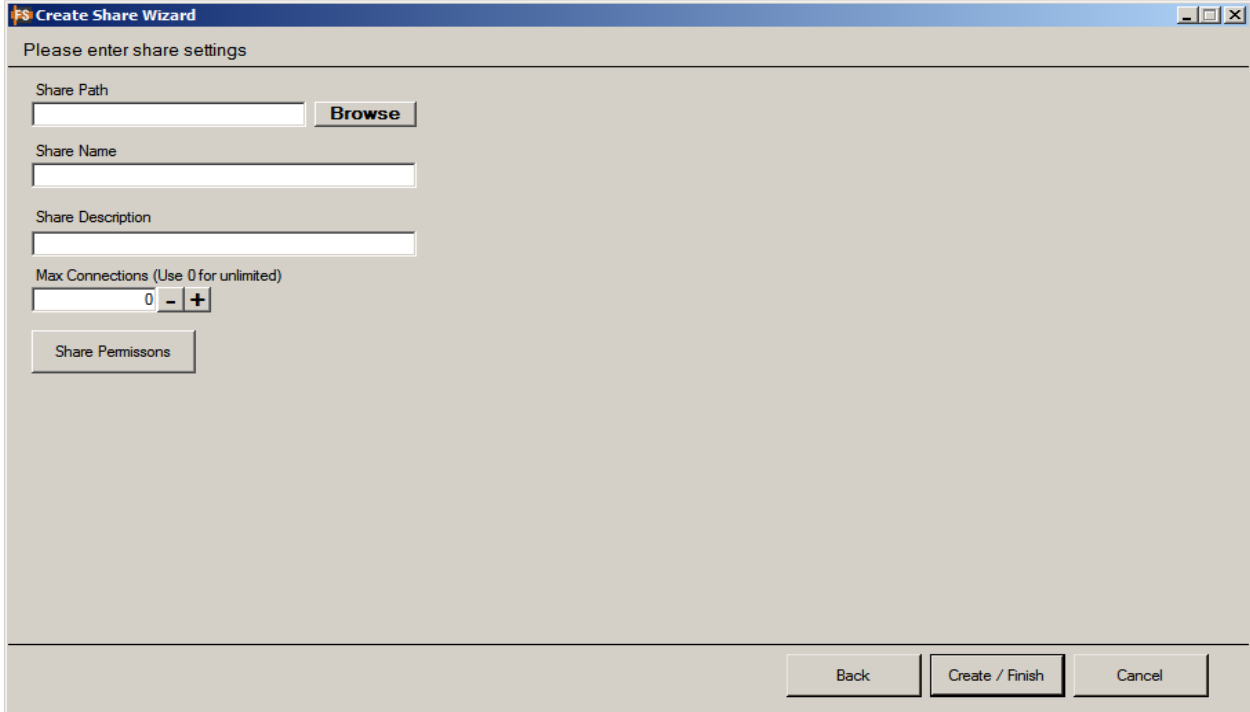

Enter the path for the new file share or click **Browse** to browse through the directories on the server to select the folder where the file share will reside and click **Select**.

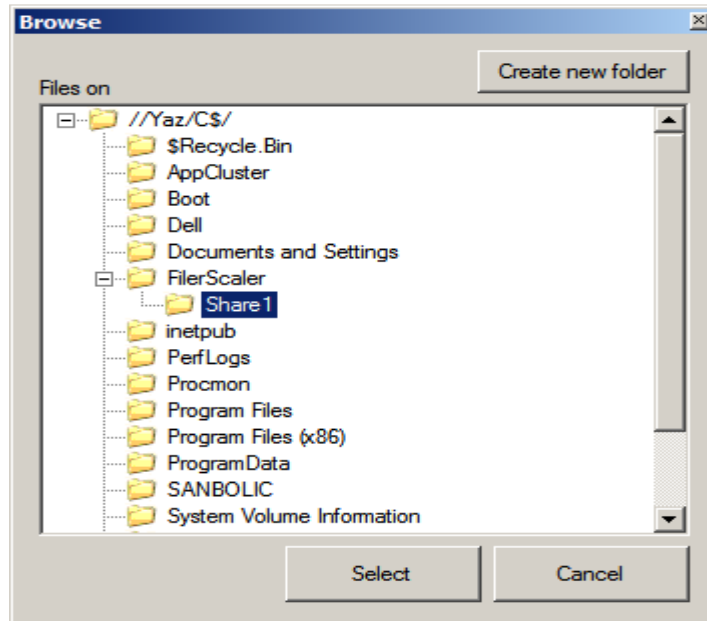

The "Share Path" will point to the selected folder where the new file share will reside.

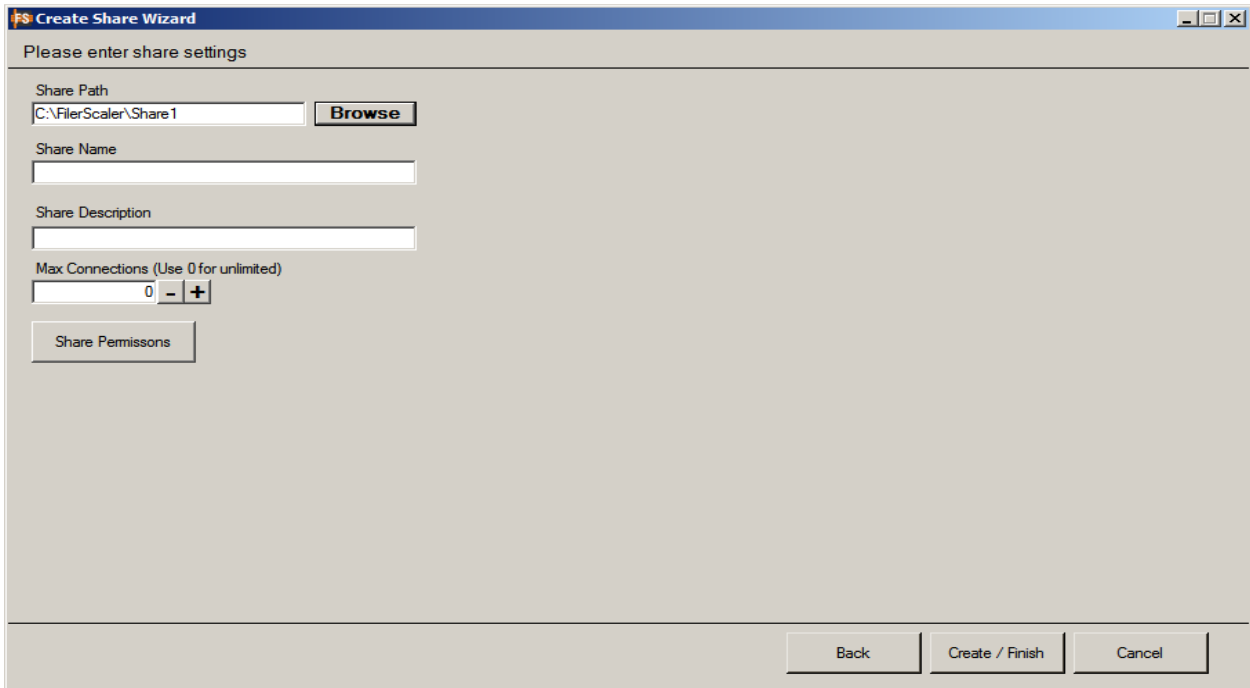

Enter a name and description for the new file share, along with the maximum number of concurrent connections allowed.

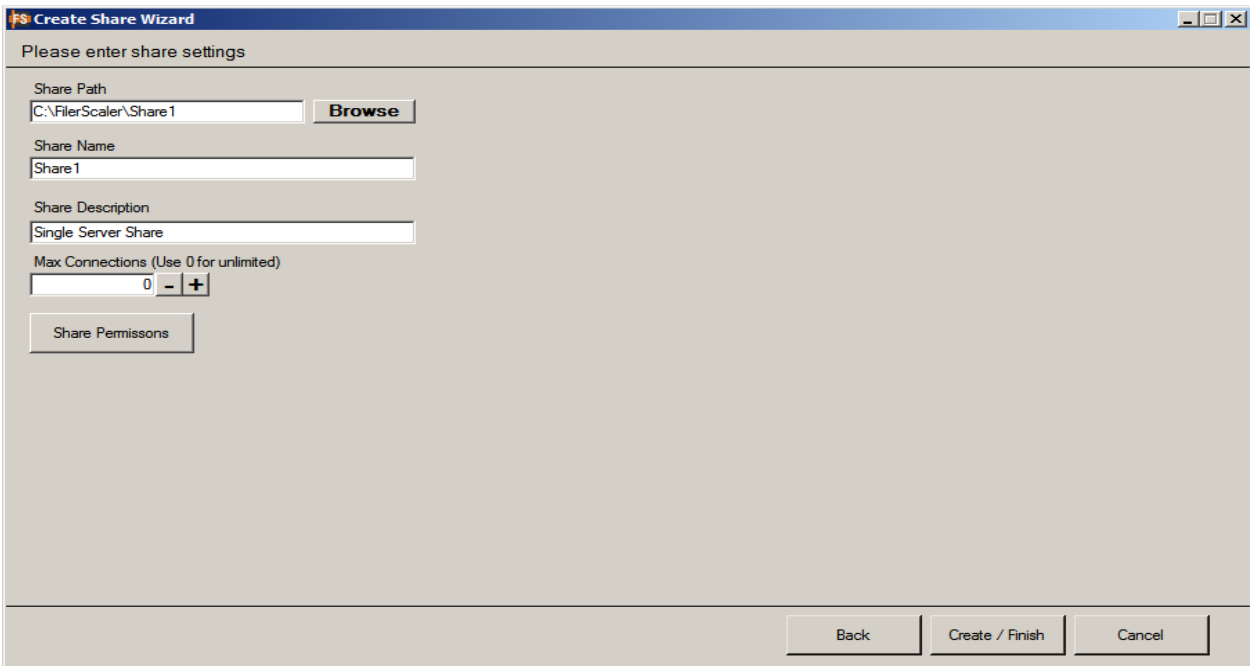

Note: Once a file share is created, you can modify the settings at anytime by right-clicking on the file share in the management console and selecting "Modify Settings".

To set permissions for this Share, click **Share Permissions**.

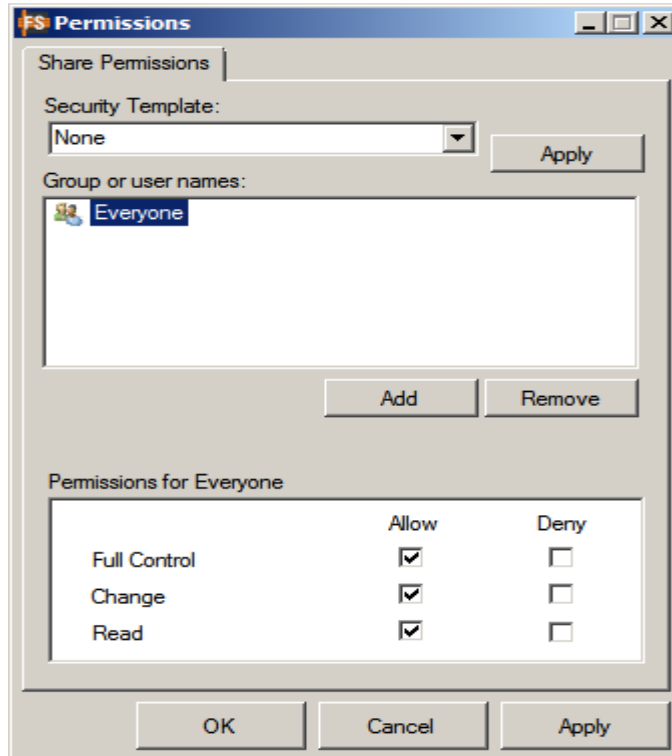

To grant access to this file share to groups and/or users that do not appear in the "Share Permissions" list by default, click **Add** to browse and select the groups and/or users you want to add to the permissions list.

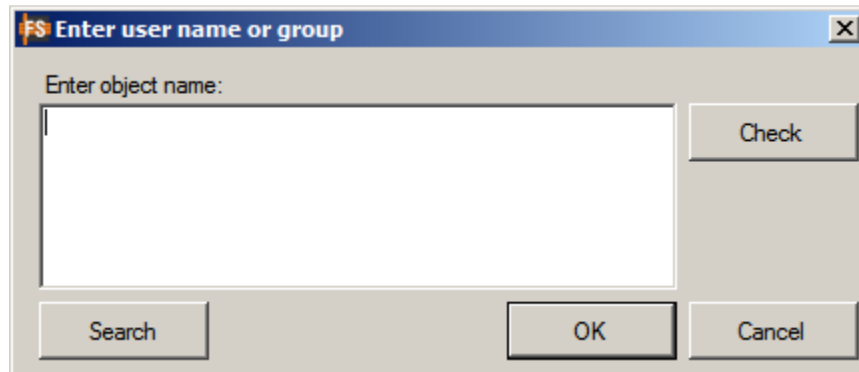

Enter the names of groups and/or users and click **Check** to confirm they exist or click **Search** to find the groups and/or users you want to add to the permissions list.

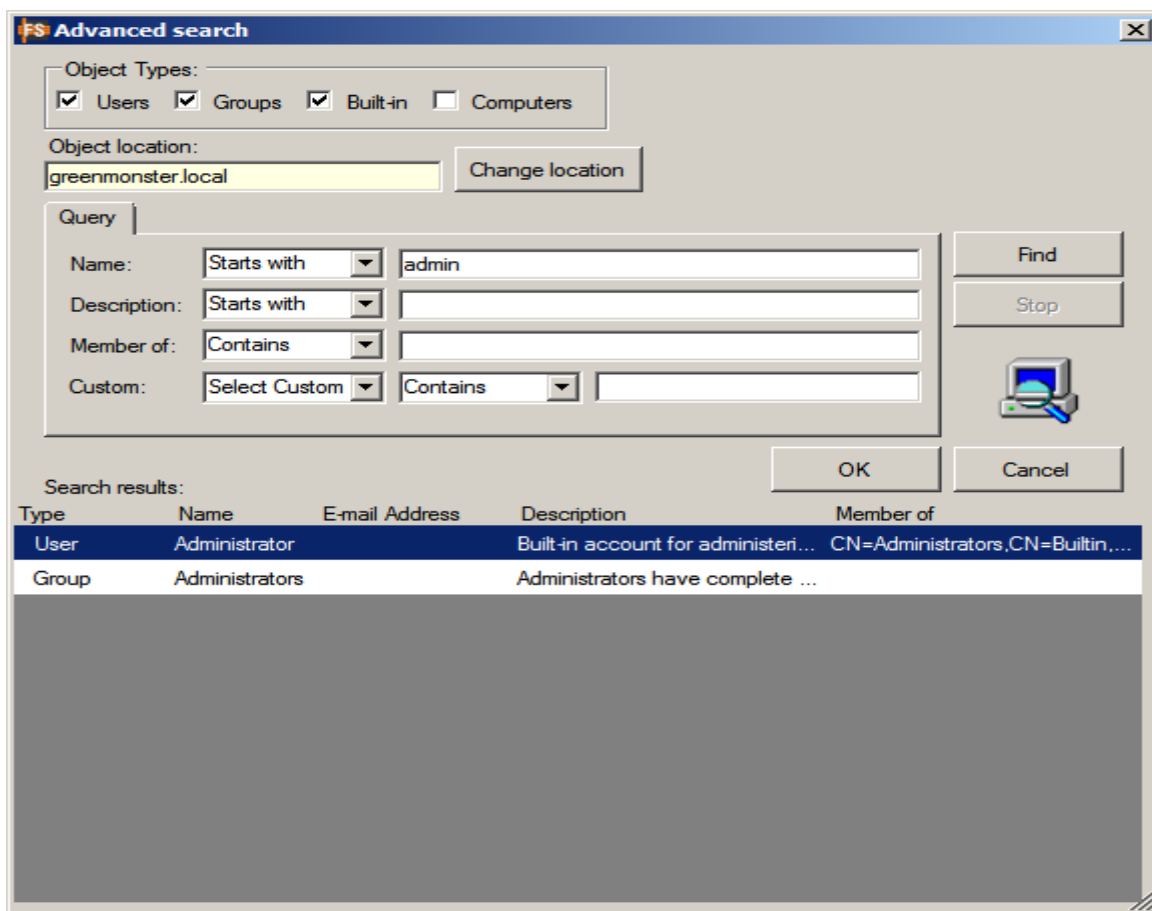

Find the names of the groups and/or users you want to add to the permissions list and click **OK**.

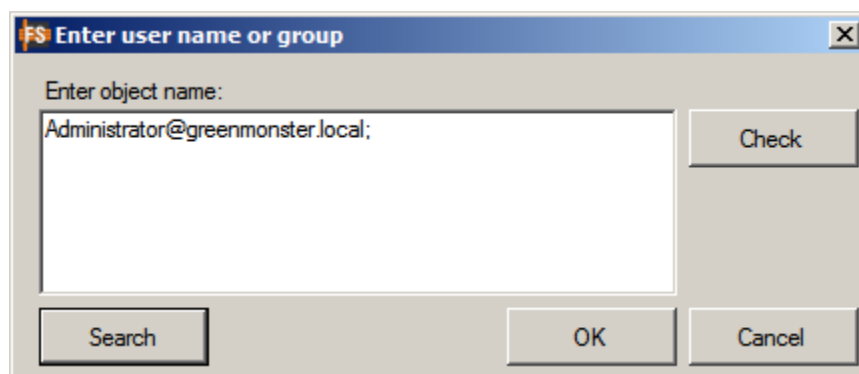

Click **OK** to return to the permissions list.

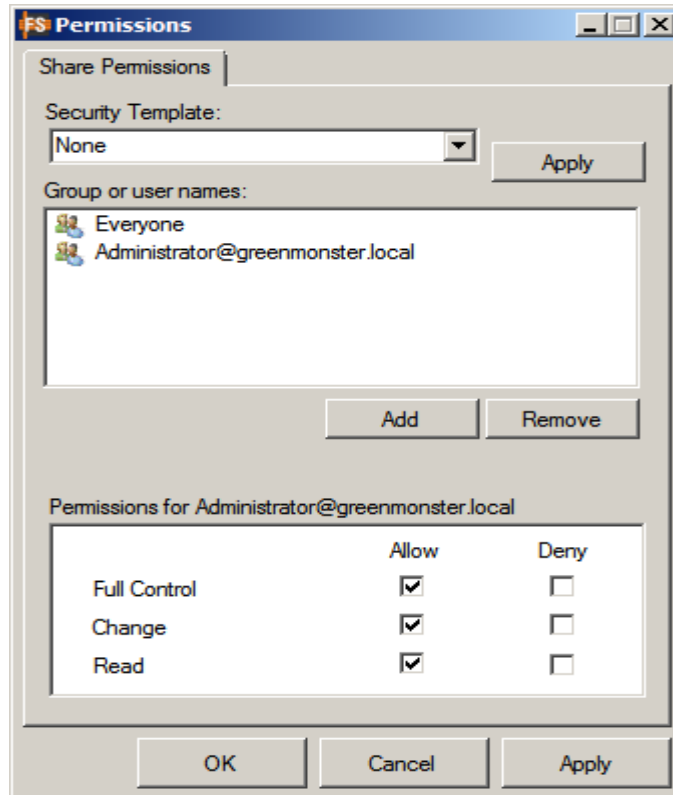

Set the permissions for the groups and/or users.

Note: To assign permissions based on a predefined Security Template, use the drop-down menu to browse through the list of security templates and click **Apply** to apply the template to the selected group and/or users. To create a template, refer to **Security Templates** on page 22.

When finished, click **Apply** at the bottom of the window to apply all changes and return to the **Share Settings** configuration window.

Click **Create / Finish** to create the new Single Server Share and close the **Share Settings** configuration window.

The new Single Server Share will be displayed on the right-hand side of the management console as shown on the following page.

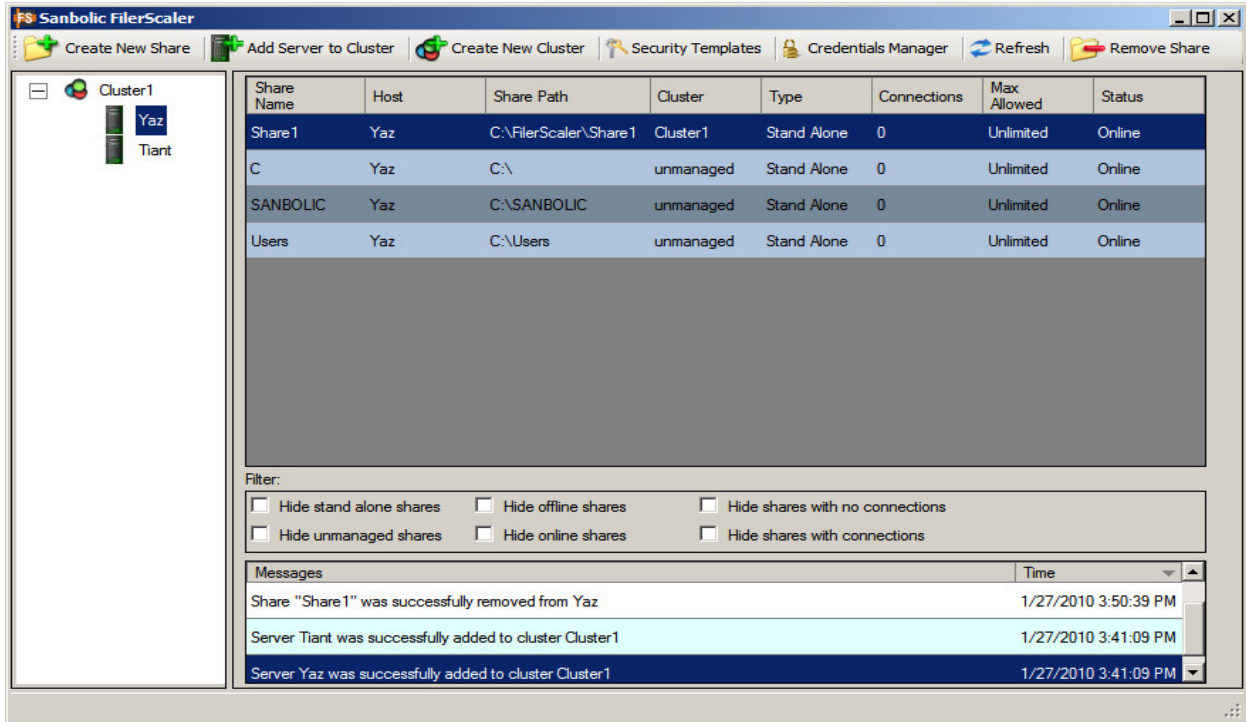

Creating a Clustered Share

To create a new Clustered Share, click **Create New Share** in the toolbar.

The following screen will appear:

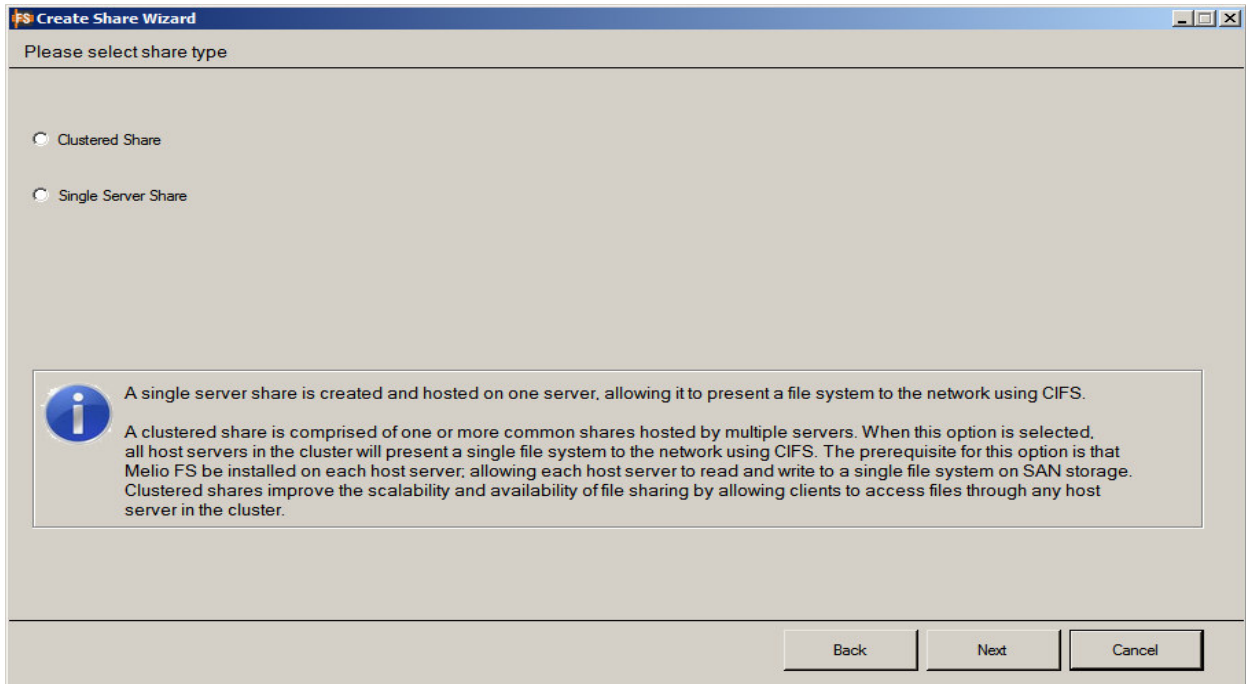

Select "Clustered Share" in the **Select Share Type** window and click **Next**.

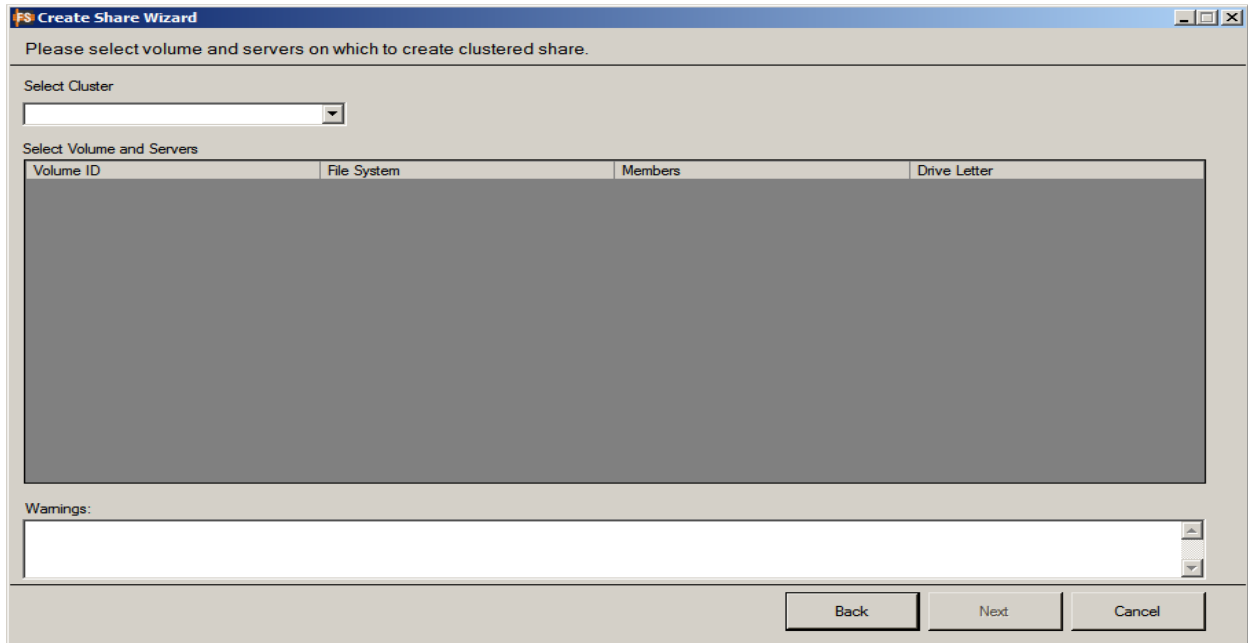

Use the drop-down menu to select the Cluster whose servers you want to use to host the Clustered Share and then select the volume where you want the file share to reside.

Note: A Clustered Share requires the use of a Melio shared volume to store the file share. If a Melio shared volume is not found, the following message will be displayed:

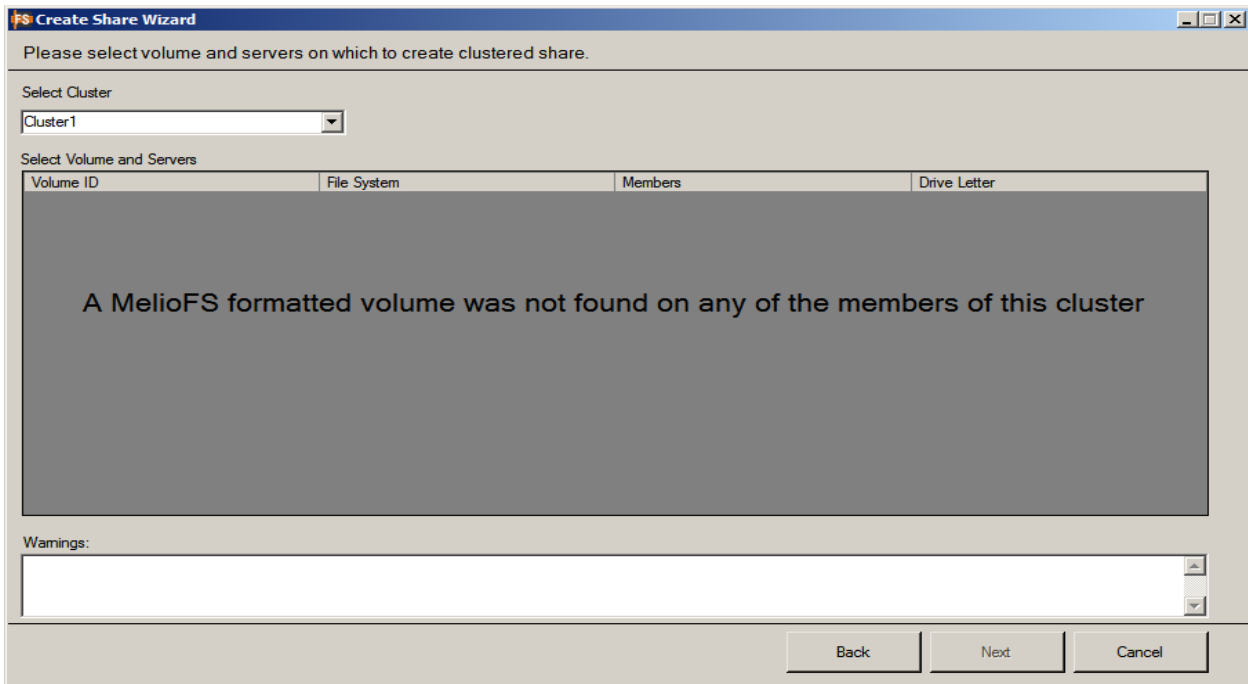

When this message appears, you have the following options:

1. Select another Cluster to host the Clustered Share.
2. Click **Back** to return to the **Select Share Type** window.
3. Click **Cancel** to close the window and return to the management console.

After formatting a volume with Melio FS, you can return to the **Select Share Type** window, select "Clustered Share" and create a Clustered Share on the servers sharing access to the Melio volume.

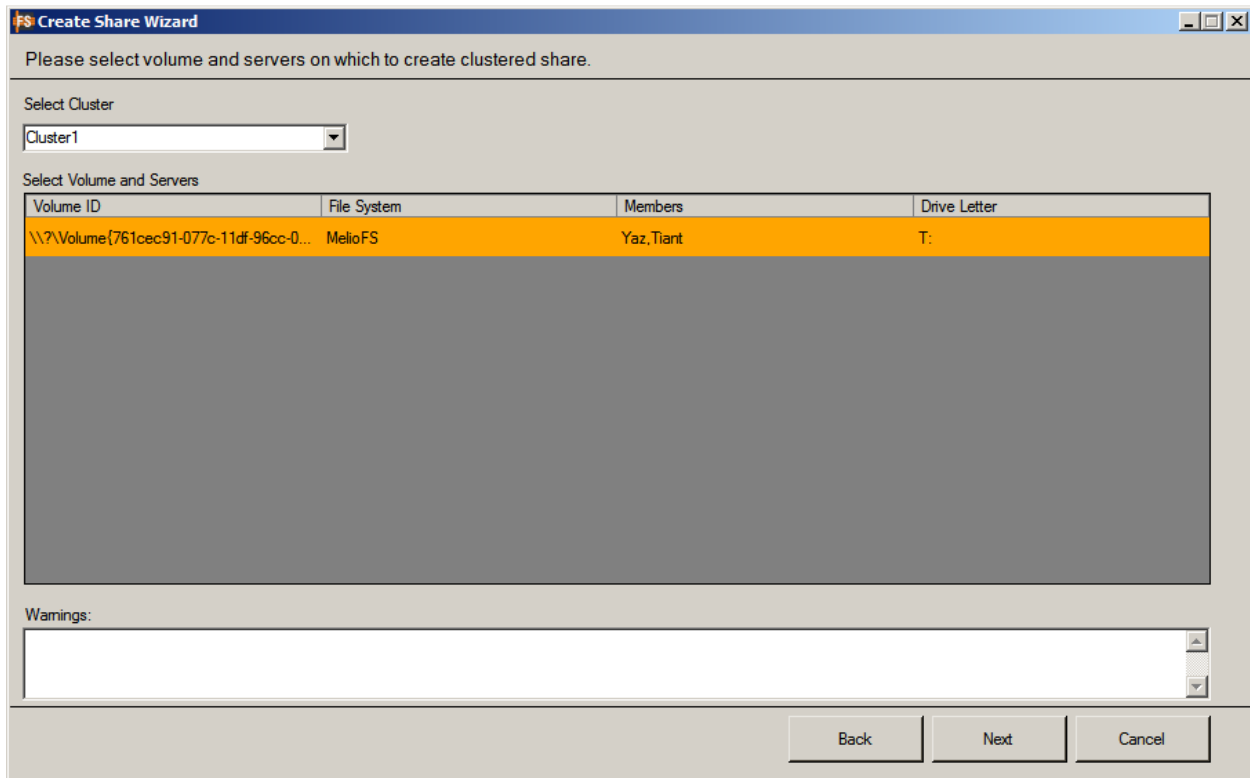

In the screen above, the T: drive is a Melio volume shared by two servers – "Yaz" and "Tiant," both of which are members of Cluster1.

Select the volume and click **Next**.

The **Share Settings** configuration window will be displayed as shown on the following page.

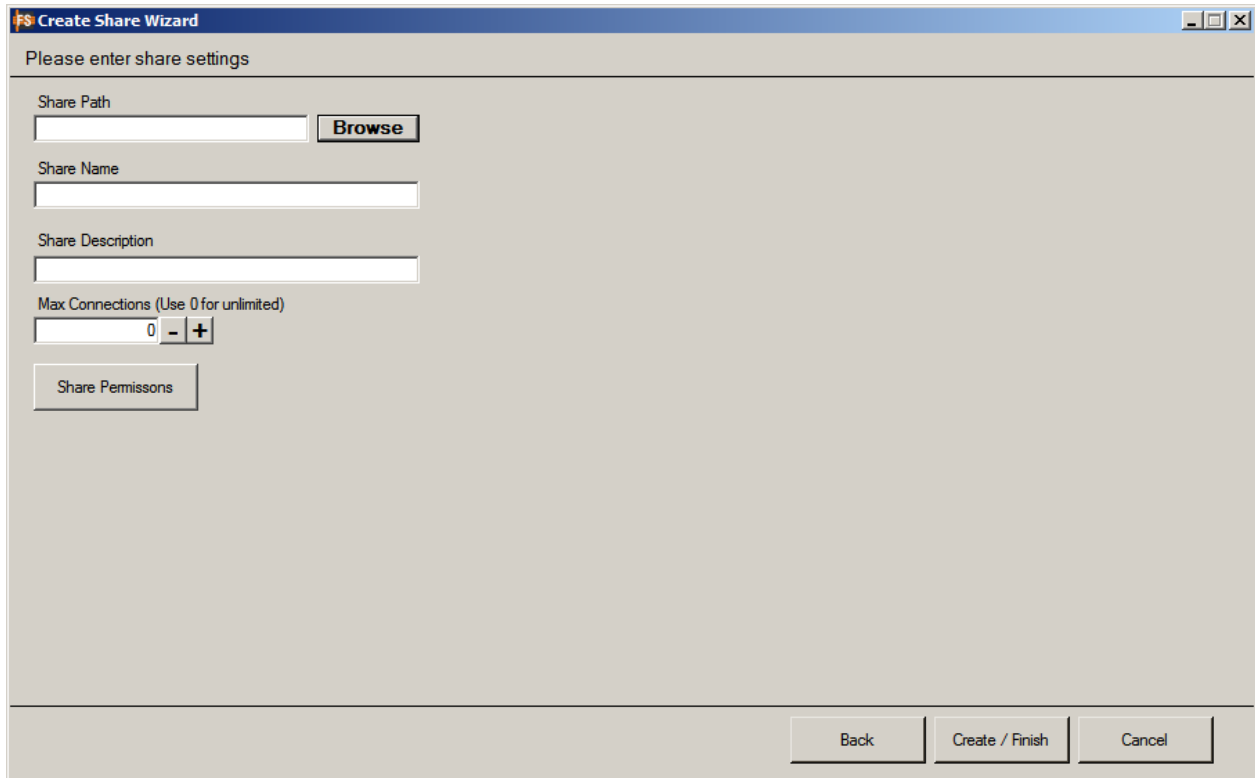

Enter the path for the new file share or click **Browse** to browse through the directories on the server to select the folder where the file share will reside and click **Select**.

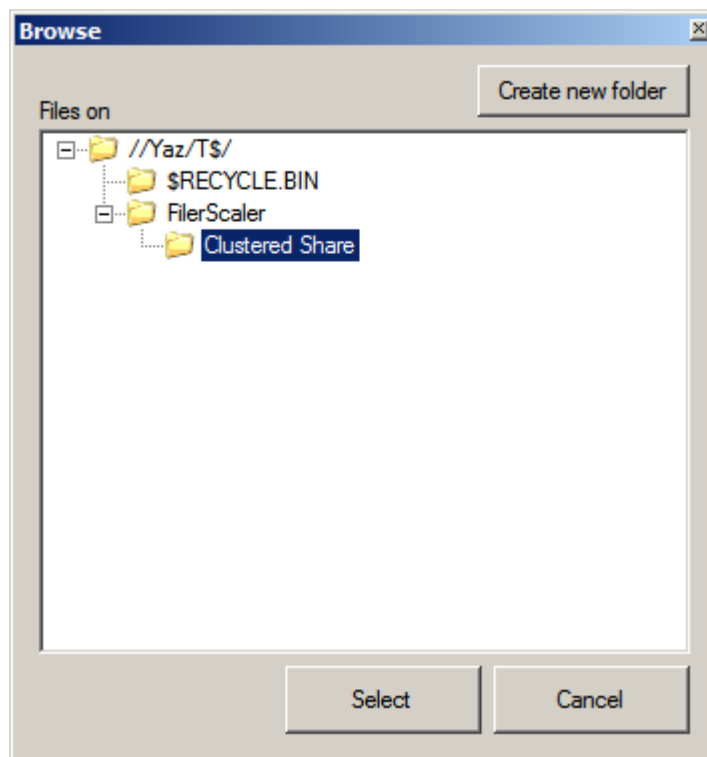

The "Share Path" will point to the selected folder where the new file share will reside.

- Share Path:** Text box containing 'T:\FilerScaler\Clustered Share' and a 'Browse' button.
- Share Name:** Empty text box.
- Share Description:** Empty text box.
- Max Connections (Use 0 for unlimited):** Spin box set to '0' with '-' and '+' buttons.
- Share Permissions:** Button.
- Navigation:** 'Back', 'Create / Finish', and 'Cancel' buttons at the bottom.

Enter a name and description for the new file share, along with the maximum number of concurrent connections allowed.

- Share Path:** Text box containing 'T:\FilerScaler\Clustered Share' and a 'Browse' button.
- Share Name:** Text box containing 'Clustered Share'.
- Share Description:** Text box containing 'Highly Available Share'.
- Max Connections (Use 0 for unlimited):** Spin box set to '0' with '-' and '+' buttons.
- Share Permissions:** Button.
- Navigation:** 'Back', 'Create / Finish', and 'Cancel' buttons at the bottom.

To set permissions for this Share, click **Share Permissions** and perform the steps described previously for setting permissions for groups and/or users.

Click **Create / Finish** to create the new Clustered Share and close the **Share Settings** configuration window.

The new Clustered Share will be displayed on the right-hand side of the management console.

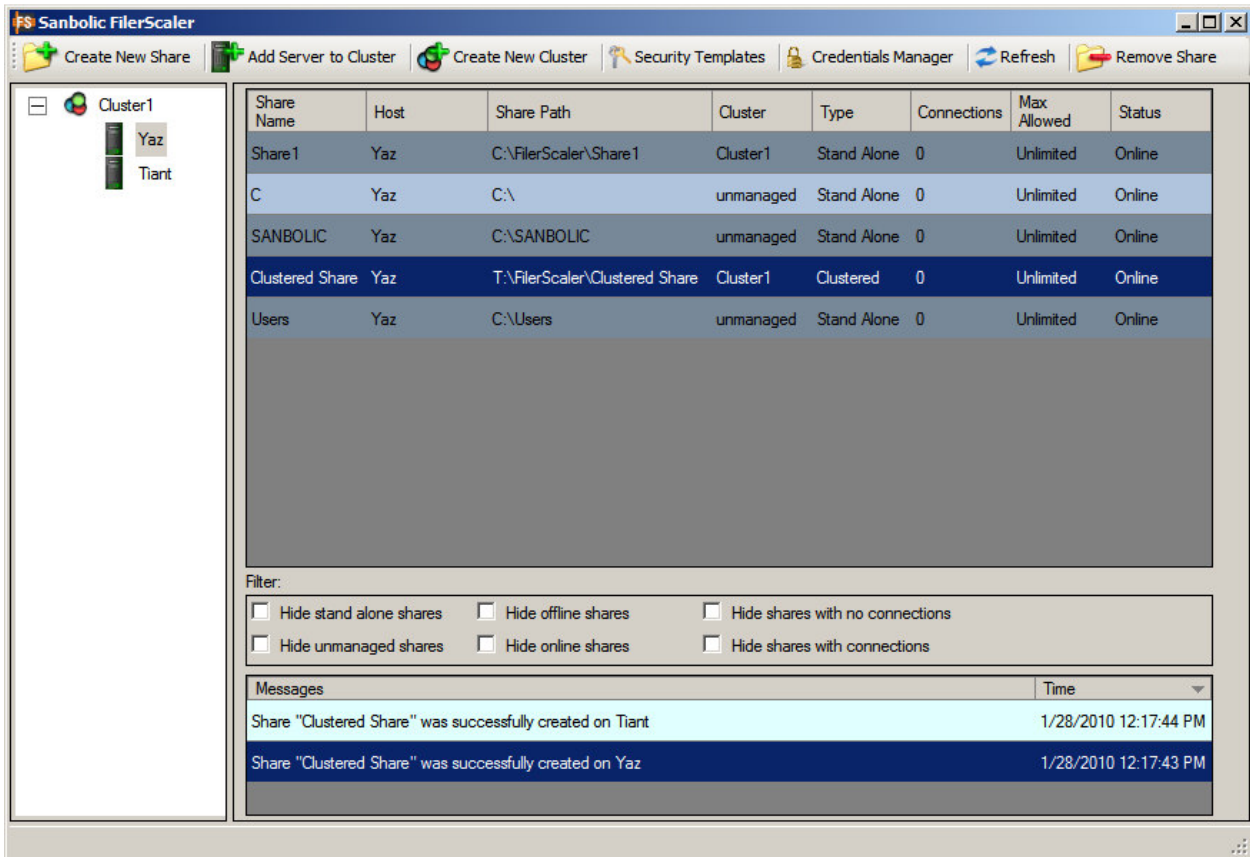

FilerScaler is now managing a Single Server Share named **Share1** and a Clustered Share named **Clustered Share**. **Share1** is hosted by server "Yaz," while **Clustered Share** is hosted by servers "Yaz" and "Tiant," allowing users to access this Share via either server. The benefits associated with Clustered Shares include improved performance and availability.

Viewing active file share connections

To see all active connections to a file share, right-click on the file share in the management console and select "View Connections". The screen on the following page will be displayed, showing the name(s) of the user(s) accessing the file share, the name of the computer each user is using to access the file share and how long each user has been connected to the file share.

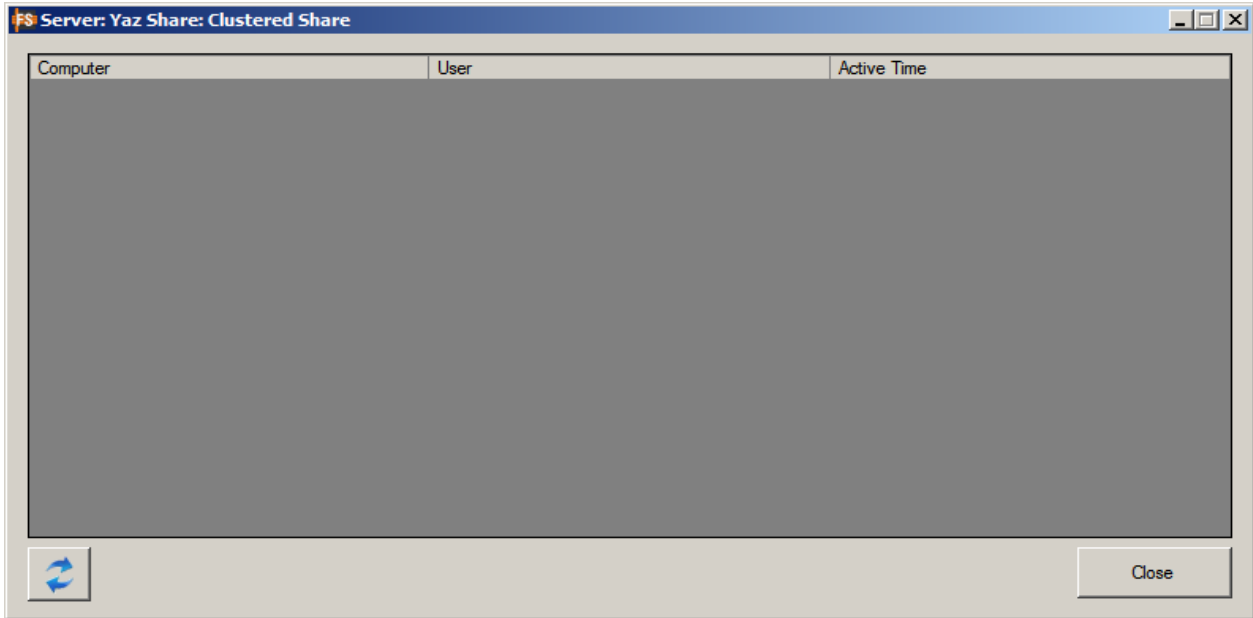

Removing file shares

To remove a file share from FilerScaler, right-click on the file share in the management console and select "Remove selected share".

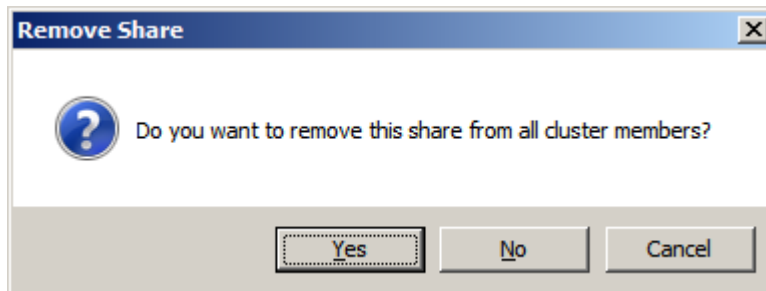

Click **Yes** to remove the file share from all cluster members.

Click **No** if you only want to remove the file share from the server selected in the tree on the left-hand side of the management console.

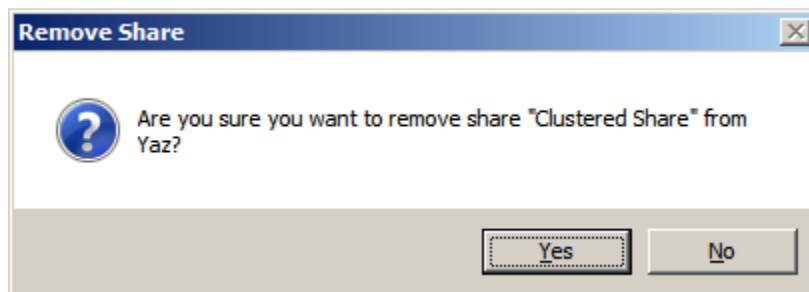

Click **Yes** to remove the file share from the specified server.

Note: The file share will continue to be hosted by the other server(s) in the file serving cluster.

Removing servers from a file serving cluster

To remove a server from a file serving Cluster, select the server on the left-hand side of the management console and click **Remove Server** in the toolbar at the top.

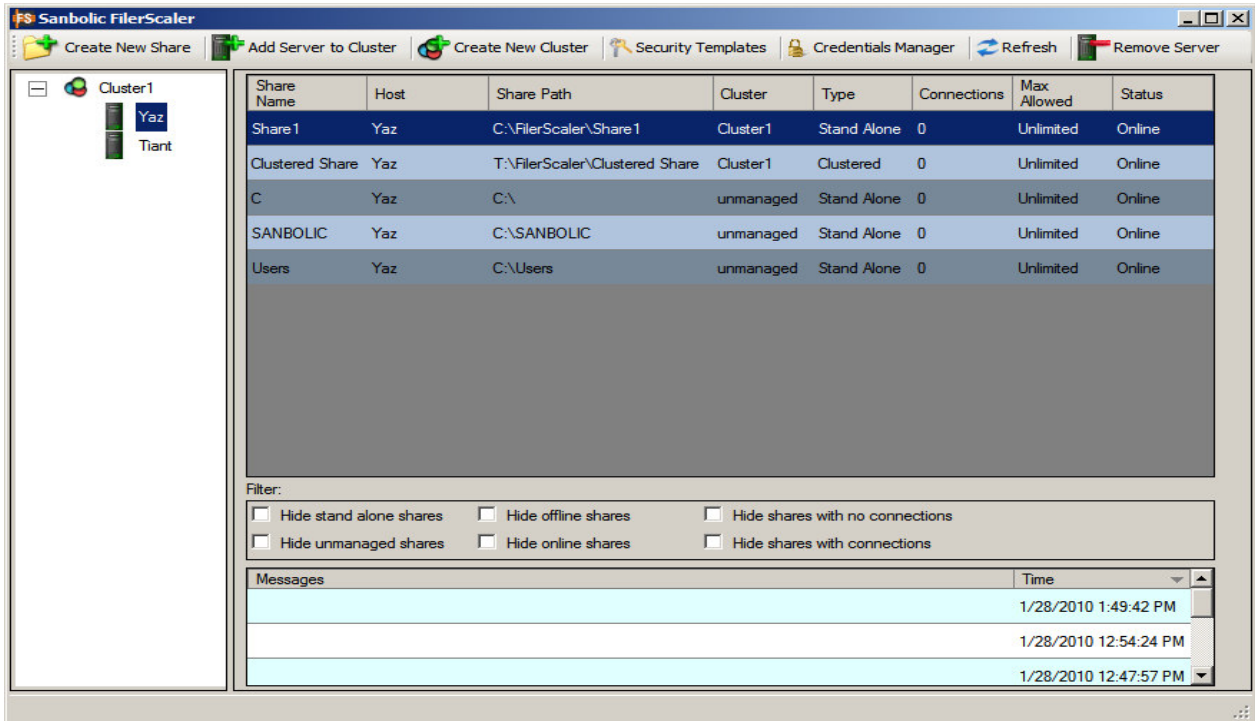

The following message will be displayed:

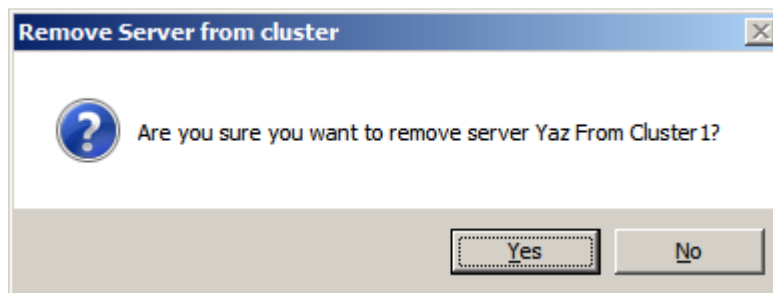

Click **Yes** to remove the server from the specified cluster.

Click **No** to return to the management console.

Destroying a file serving cluster

To destroy a file serving Cluster, select the Cluster on the left-hand side of the management console and click **Destroy Cluster** in the toolbar at the top.

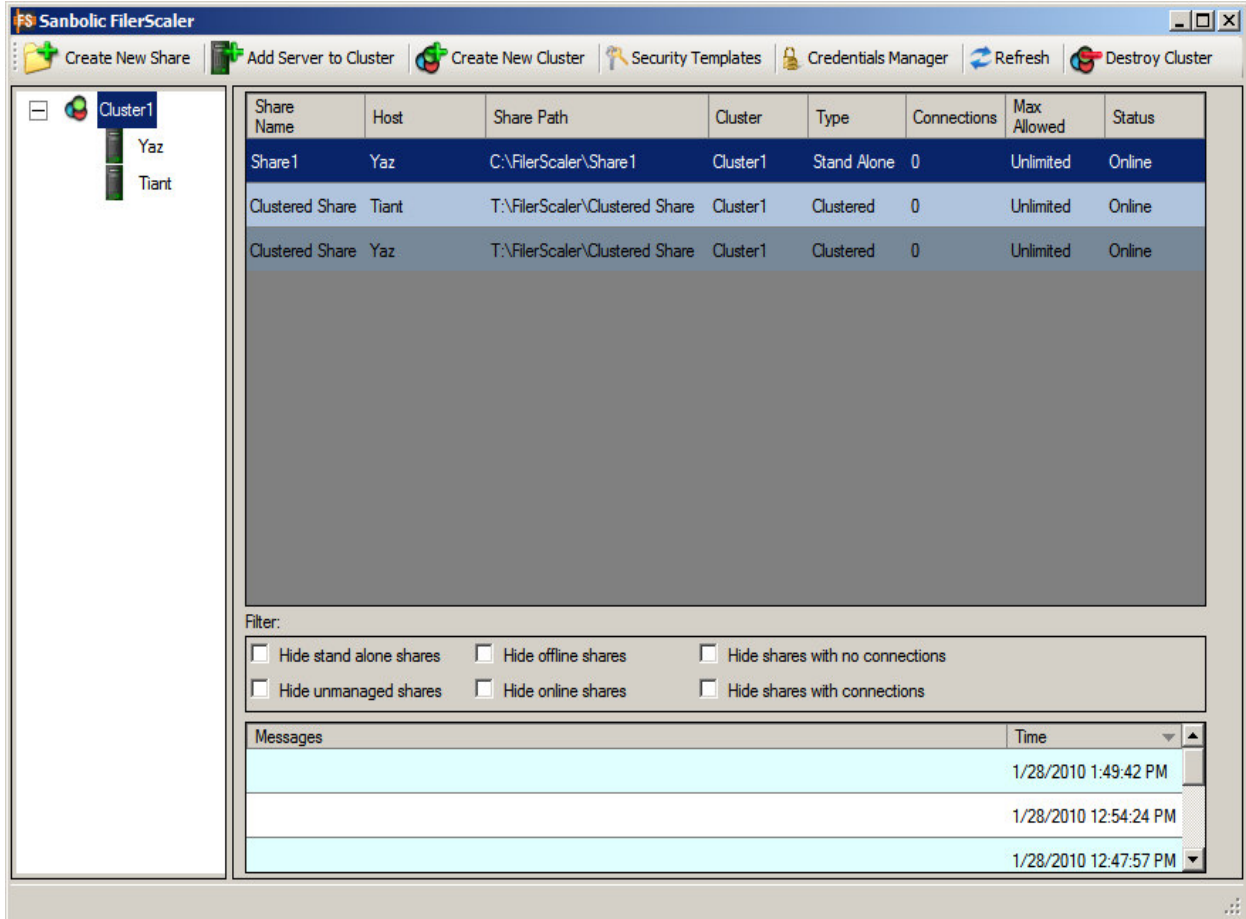

The following message will be displayed:

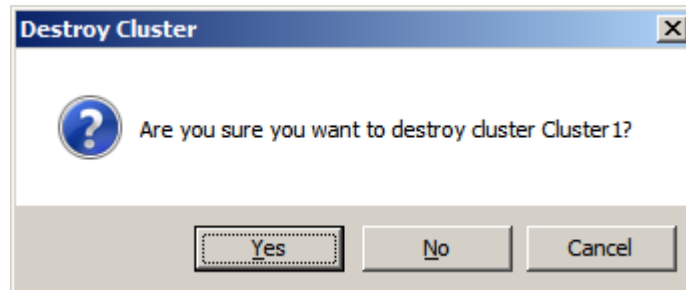

Click **Yes** to destroy the cluster.

Click **No** to return to the management console.

Security Templates

Security Templates are predefined sets of permissions that can be assigned to groups and/or users quickly and easily.

To create/change/delete security templates, click **Security Templates** in the toolbar at the top of the management console.

The following screen will be displayed:

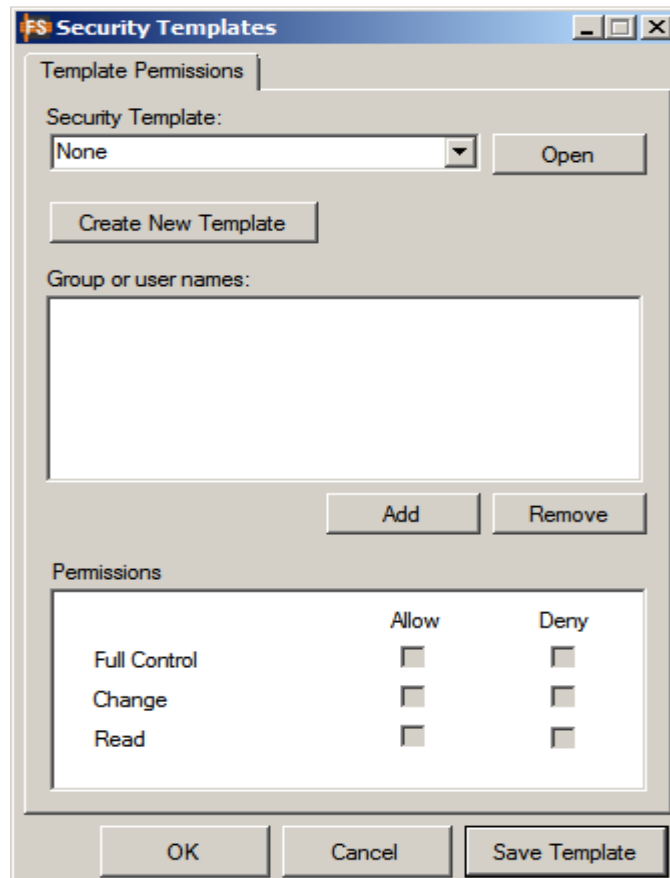

Click **Create New Template** to create a new template.

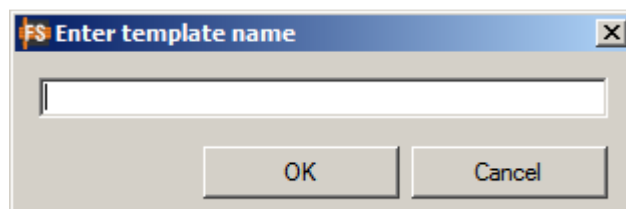

Enter a name for the new template and click **OK**.

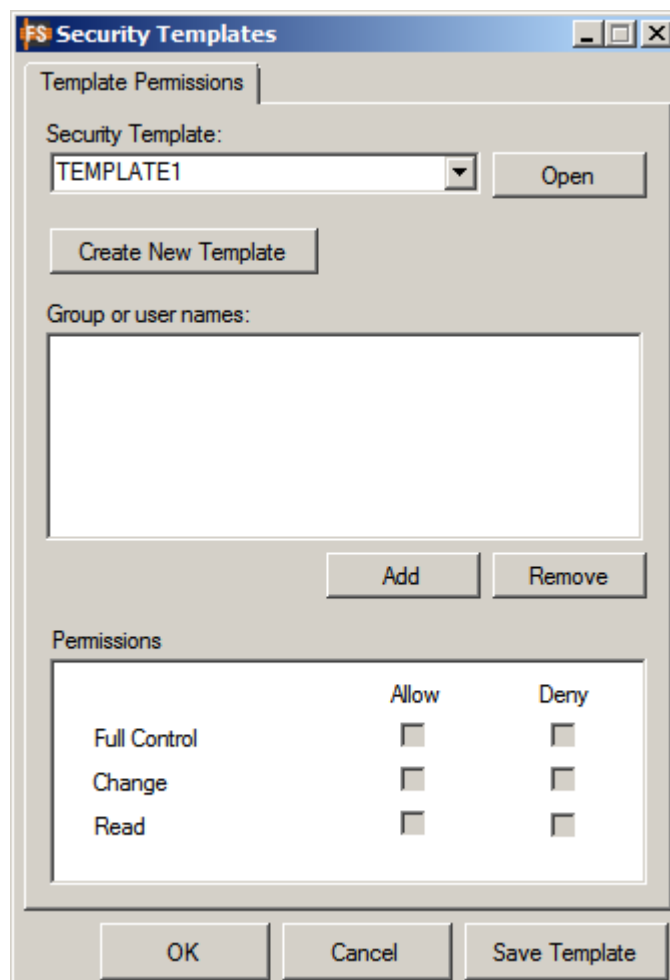

Click **Add** to add groups and/or users to the permissions list for this template.

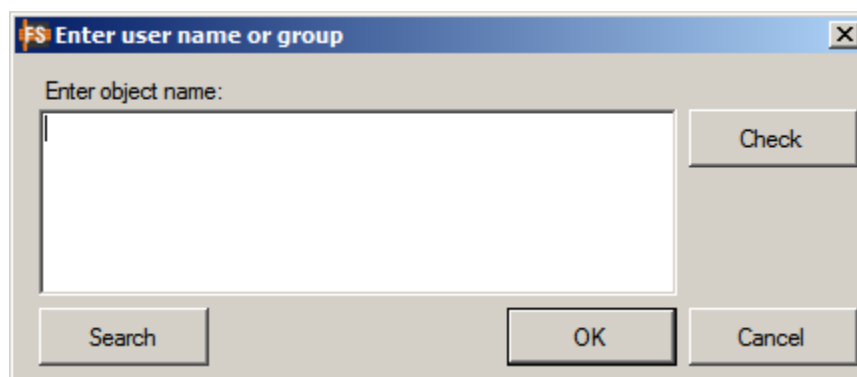

Enter the names of groups and/or users and click **Check** to confirm they exist or click **Search** to find the groups and/or users you want to add to the permissions list.

Click **OK** to add the groups and/or users to the permissions list.

Select a group and/or user and set their permissions.

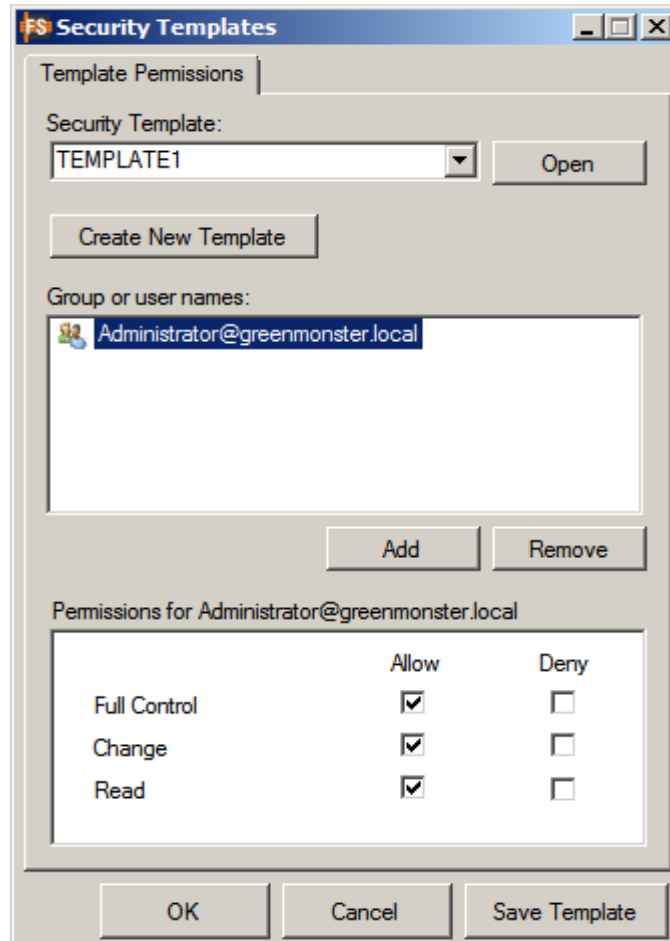

Click **Save Template** to create the new template.

Click **OK** to close the **Security Template** configuration window and return to the management console.

When you create new file shares, you can either assign permissions to groups and/or users individually or select and apply a Security Template, which includes specific groups and/or users and their pre-assigned permissions.

You can also assign a Security Template to an existing file share by right-clicking on the file share in the management console and selecting "Modify Security". In the **Share Permissions** configuration window, use the drop-down menu to select the Security Template you want to apply to this file share and click **Apply**. The permissions for this file share will be modified based on the permissions defined in the selected Security Template.

Filters

Below the list of file shares is a window titled "Filters". This window allows you to control what file shares are displayed in the management console.

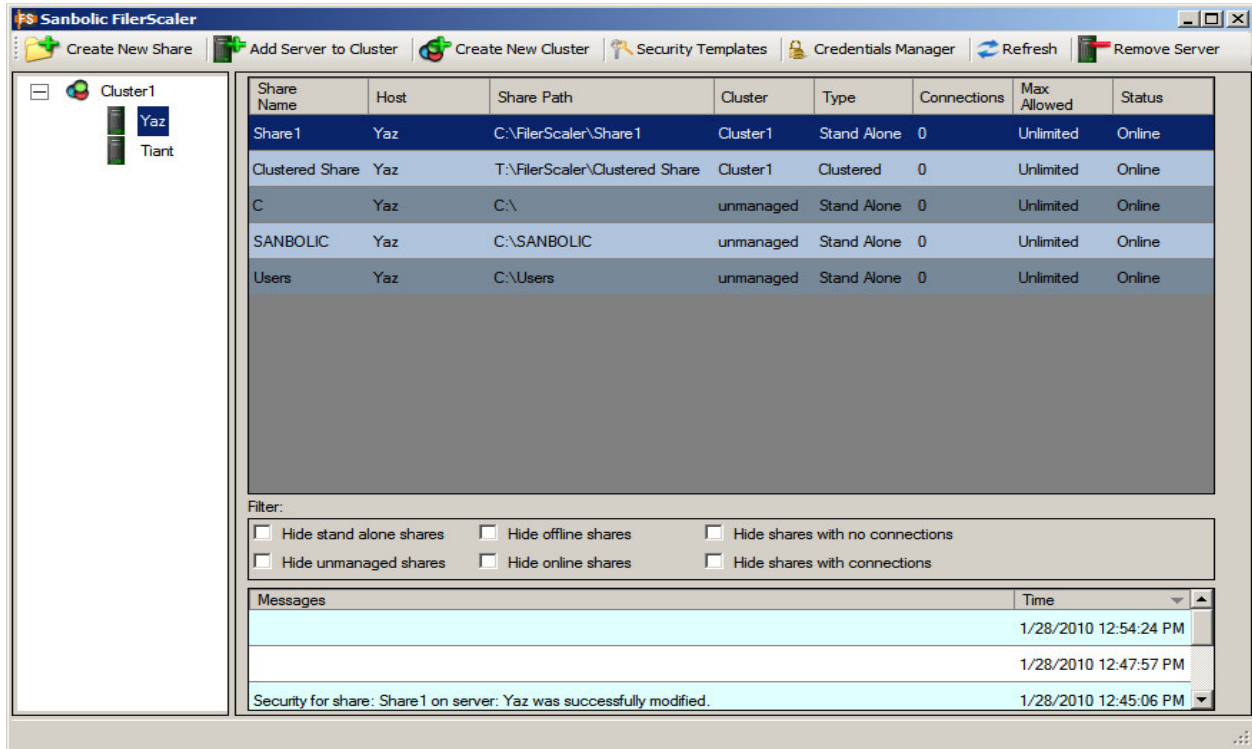

Stand alone shares: File Shares hosted by a single server.

Unmanaged shares: File Shares that have been discovered, but are not managed by FilerScaler.

Offline shares: File Shares currently inaccessible.

Online shares: File Shares currently accessible.

Shares with no connections: File Shares currently not being accessed by users.

Shares with connections: File Shares currently being accessed by users.

Messages

At the bottom of the management console is a window titled "Messages". This window displays a list of operations performed by FilerScaler and the time the operations took place. For a history of events, you can use the scroll bar located on the right-hand side to see all the operations performed by FilerScaler.

Refreshing the management console

Click **Refresh** in the toolbar at the top to refresh the view of the management console.

Contacting Sanbolic

Sanbolic Inc.

304 Pleasant Street, 2nd Floor

Watertown, MA 02472

Sales: +1 617 833 4249

Support: +1 617 833 4242

Fax: +1 617 926 2808

Support contact: support@sanbolic.com

Information requests: info@sanbolic.com

Sales inquiries: sales@sanbolic.com

Web address: www.sanbolic.com